THE NEWFOUNDLAND

ALMANAC,

FOR THE YEAR OF OUR LORD

1892

[BEING THE LATTER PART OF THE FIFTY-FIFTH AND THE BEGINNING OF THE FIFTY-SIXTH YEAR OF THE REIGN OF HER PRESENT MAJESTY, QUEEN VICTORIA.]

CONTAINING

Astronomical, Statistical, Commercial, Local and General Information, derived from the most authentic sources.

——ALSO——

A POST OFFICE DIRECTORY

FOR NEWFOUNDLAND,

Containing an Alphabetical List of Towns, Villages and Settlements in the Colony, with the Post Towns and Way Offices.

Printed and Published by the Proprietor.

W. J. HERDER.

For sale at the Book-Stores and at the Office of Publication, Gregory's Lane, St. John's, Newfoundland.

ST. JOHN'S, N.F.:
Printed at the "Evening Telegram" Office.

1891.

RARE
AY
420
N49N4
1892

ADV
App
BAN
Barr
Bloc
Boar
Boar
Boar
Boar
Boa
CAL
Colo
Colo
Con
Con
Con
Con
Con
Chu
Col
Cha
Col
Con
Con
Cal
Cen
Cle
Car
Diff
Dis
Dep
Ecc
Ed
Ec
Ex
Fo
Fl

TABLE OF CONTENTS.

ADVERTISEMENTS ..... I—XIII
Appendix 119

BANKS—Union Bank of Newfoundland 115
Commercial Bank of Newfoundland 115
Savings' Bank and Branches 115
Barristers and Solicitors—Supreme Court 96
Block House, Signal Hill 35
Board of Works Department 26
Boards of Road Commissioners (Outports) ..... 27—34
Board of Examiners for granting Certificates to Seamen 116
Board of Trade Examinations 116
Boards of Health 113

CALENDAR PAGES—Moon's phases, Sun's rising and setting at St. John's every day in the year, Sun's declination, Equation of time, hourly variation, high water at St. John's (every morning and afternoon), memoranda, &c ..... 9—20
Colony of Newfoundland 23
Colonial Secretary's Office 24
Commissioners of Wrecked Property 101
Commissioners of Pilots, St. John's 48
Commissioners of Pilots, Fogo 49
Commissioners of Affidavits, &c., in Supreme Court 97
Commissioners of Wharfs, Industrial Exhibition, &c 114
Church of England Academy 102
Colonial and Continental Church Society 102
Chamber of Commerce (St. John's) 34
Colonial Building 27
Constabulary 99
Consuls 115
Calendar 8
Central District Court 98
Clerks of the Peace 99
Carbonear Grammar School 108

Difference of Time at various places on the Globe, as compared with St. John's 8
District Surgeons 27
Deputy Surveyors 26

ECCLESIASTICAL DEPARTMENT, &C.:
Church of England 108
Roman Catholic Church 110
Roman Catholic Church, Harbor Grace 111
Roman Catholic Church, St. George 111
Methodist Church, St. John's District 111
Methodist Church, Carbonear District 112
Methodist Church, Burin District 112
Methodist Church, Bonavista District 112
Presbyterian Church 113
Congregational Church 113
Reformed Church of England 113
Educational Institutions—Protestant and Roman Catholic Education Boards 103
Eclipses, 1892 5
Executive Council 23

Fog Signals 46
Fixed and Moveable Festivals, Anniversaries, &c 8

Financial Secretary's Office 24
Fisheries Commission 116
Geological Department 101
General Protestant Academy 108
House of Assembly 23
Harbor Master and Harbor Dues 101
Hospital 27
Harbor Grace Grammar School 108
Inspectors of Weights and Measures 100
Justices of the Peace 99
Judicial Department, comprising lists of Barristers and Attorneys of the Supreme Court, Stipendiary Magistrates, &c 96
Legislative Council 23
Lighthouses, Beacons, &c ..... 36—47
Lunatic Asylum 27
Light Dues 47
Latitude and longitude of places on the coast of Newfoundland 6
Municipal Council, St. John's 34
Museum 101
Methodist College 106
Notaries Public 98
Newspapers published in the Colony 102
POST OFFICE DEPARTMENT 51
- Parcel Post 59
- Postal routes 58
- Post Offices 51
- Post Office Directory 64
- Inland postage 59
- Labrador Offices 57
- Money orders 60
- Rates of postage 59
- Registration 60

Poor Commissioner 24
Public offices (departmental) 24
Public Institutions 27
Poor House 27
Penitentiary 27
Queen's Printer 102
REVENUE DEPARTMENT:
- Board of Revenue 25
- Revenue Establishment 25
- Outport sub-collectors 25
- Preventive Officers 25
- Customs' department 25
- Treasury department 25

Road Commissioners ..... 27—34
Rates of Pilotage and Towage ..... 48—51
Royal Family of Great Britain 22
Surveyor General's Department 26
Superintendent of Mercantile Marine 25
St. Bonaventure's College 104
Stipendiary Magistrates 98
Tariff 92
Table shewing number of days between any two given dates 7
Weather table 21

ECLIPSES FOR THE YEAR 1892.

In the year 1892 there will be two Eclipses of the Sun and two of the Moon.

I.—A total Eclipse of the SUN, April 26, 1892, invisible at Greenwich.

Begins on the Earth generally, April 26, 7h., 46m., 7, Mean Time at Greenwich, in Longitude 175° 18′ E. of Greenwich, and Latitude 57° 26′ S.

Central Eclipse begins generally, April 26, 8h., 2m., 2, in Longitude 148° 35′ W. of Greenwich, and Latitude 75° 59′ S.

Central Eclipse at Noon, April 26, 9h., 13m., 4, in Longitude 138° 58′ W. of Greenwich, and Latitude 64° 8′ S.

Central Eclipse ends generally, April 26, 10h., 42m., 6, in Longitude 81° 53′ W. of Greenwich, and Latitude 36° 54′ S.

Ends on the Earth generally, April 26, 12h., 4m., 1, in Longitude 94° 14′ W. of Greenwich, and Latitude 10° 27′ S.

II.—Partial Eclipse of the MOON, May 11, 1892, visible at Greenwich.

The first contact with the Shadow occurs at 82° from the Northernmost point of the Moon's limb towards the East.

The last contact at 41° towards the West; in each case, for *direct* image.

III.—A Partial Eclipse of the SUN, October 20, 1892, invisible at Greenwich.

Begins on the Earth generally, October 20, 4h., 15m., 0, Mean Time at Greenwich, in Longitude 133° 22′ W. of Greenwich, and Latitude 65° 25′ N.

Greatest Eclipse, October 20, 6h., 36m., 2, Mag., (Sun's diam. = 1) 0.908, in Longitude 33° 9′ W. of Greenwich, and Latitude 61° 33′ N.

Ends on the Earth generally, October 20, 8h., 57m., 4, in Longitude 50° 52′ W. of Greenwich, and Latitude 14° 2′ N.

IV.—A Total Eclipse of the MOON, November 4, 1892, partly visible as a Partial Eclipse at Greenwich.

The first contact with the Shadow occurs at 91° from the Northernmost point of the Moon's limb towards the East.

The last contact at 138° towards the West; in each case, for *direct* image. At Greenwich the Moon will rise at 4h., 21m.

LATITUDE AND LONGITUDE OF PLACES ON THE COAST OF NEWFOUNDLAND.

Name of Place.	Lat. N.			Lon. W.		
	°	′	″	°	′	″
Cape Ray	47	37	0	59	18	0
Cape St. George	48	28	54	59	14	26
Cow Head	49	55	12	57	51	16
Point Riche	50	41	50	57	27	40
Point Ferolle	51	1	9	57	5	47
Cape Norman	51	38	0	55	53	40
Quirpon Island—Cape Bauld	51	38	50	55	25	0
Groais Island—North Point	50	59	0	55	27	0
Canada Head	50	41	0	56	2	0
Cape St. John—North Bill	49	59	30	55	25	0
Twillingate Harbor—Harbor Rock	49	39	28	54	41	20
Cape Fogo	49	40	0	53	54	0
Offer Wadham	49	35	35	53	45	12
Funk Island	49	36	50	53	10	40
Cape Freels—South Bill	49	18	40	53	24	0
Greenspond Island	49	4	20	53	33	40
Offer Gooseberry Island	48	58	30	53	27	0
Cape Bonavista—Gull Island	48	42	40	52	59	20
Catalina Harbor—North Head	48	32	28	52	56	6
Horsechops	48	21	30	53	8	30
Trinity Harbor—entrance	48	22	30	53	11	30
Bonaventure Head	48	16	30	53	18	10
Baccalieu Island—North Point	48	9	0	52	47	50
Cape St. Francis	47	48	30	52	47	10
Cape Spear	47	31	11	52	36	30
Cape Broyle—North Point	47	3	52	52	57	27
Cape Ballard	46	46	46	52	53	20
Cape Race	46	39	43	52	59	10
Virgin Rocks	46	26	33	50	56	35
Cape Pine	46	37	14	53	30	0
Cape St. Mary's	46	49	34	54	11	45
Placentia Harbor	47	15	11	53	55	3
Mortier Rocks—mid	47	2	0	54	52	0
Cape Chapeaurouge	46	54	19	55	20	30
Point May	46	54	0	55	59	0
St. Pierre Island, Gallantry Head Light	46	45	30	56	9	9
Cape Miquelon	47	8	11	56	19	30

True latitude of Church Hill ..... 47° 34′ North.
Longitude (west of Greenwich) ..... 52° 42′ West.
Variation of the compass ..... 32° 30′ and increasing *seven seconds* annually.

NOTE.—The tide table in the calendar pages may be rendered applicable to various other places on the coast by simply adding or subtracting, as the case may be, the difference between the times of high water on the full and change of the Moon at St. John's, and the time of the full tide at any other harbor; for example, to find the time of high water at any of the principal harbors of Conception Bay, add 45 minutes to the time at which it will be high water in St. John's; for Placentia Bay, add 2 hours; for St. Pierre, 1h., 50m.; for Ferolle, on the North-West Coast, 4 hours, &c.—[*See table LVII. of Norie's Epitome.*

TABLE showing the number of Days from any Day of One Month to the same Day of any other Month.

From to	*Jan.*	*Feb.*	*Mar.*	*April.*	*May.*	*June.*	*July.*	*Aug.*	*Sept.*	*Oct.*	*Nov.*	*Dec.*
January	365	31	59	90	120	151	181	212	243	273	304	334
February	334	365	28	59	89	120	150	181	212	242	273	303
March	306	337	365	31	61	92	122	153	184	214	245	275
April	275	306	334	365	30	61	91	122	153	183	214	244
May	245	276	304	335	365	31	61	92	123	153	184	214
June	214	245	273	304	334	365	30	61	92	122	153	183
July	184	215	243	274	304	335	365	31	62	92	123	153
August	153	184	212	243	273	304	334	365	31	61	92	122
September	122	153	181	212	242	273	303	334	365	30	61	91
October	92	123	151	182	212	243	273	304	335	365	31	61
November	61	92	120	151	181	212	242	273	304	334	365	30
December	31	62	90	121	151	182	212	243	274	304	335	365

EXAMPLE OF USE OF TABLE.

To find the number of Days FROM 16th August TO 27th February; Find August in the side column and February at the top; the number at the intersection, viz., 184, is the number of days from 16th August to 16th February: add 11, the difference between 16 and 27, and the sum 195 is the number required. Similarly, the number from 16th August to 5th February is 184 less 11, or 173.

In Leap Year, if 29th February be included between the given dates, add one to the result.

CALENDAR FOR YEAR 1892.

Golden Number	12	Dominical Letters	CB
Epact	1	Roman Indiction	5
Solar Cycle	25	Julian Period	6605

FIXED AND MOVABLE FEASTS, &c.

Epiphany	Jan. 6	Birth of Queen Victoria	May 24
Septuagesima Sunday	Feb. 14	Ascension Day—Holy Thursday	26
Quinquagesima—Shrove Sunday	28	Pentecost—Whit Sunday	June 5
St. David	Mar. 1	Trinity Sunday	12
Ash Wednesday	2	Corpus Christi	16
Quadragesima—1st Sunday in Lent	6	Accession of Queen Victoria	20
St. Patrick	17	Proclamation	21
Annunciation—Lady Day	25	St. John Baptist—Midsummer Day	24
Palm Sunday	April 10	St. Michael—Michaelmas Day, Sep.	29
Good Friday	15	Birth of Prince of Wales	Nov. 9
Easter Sunday	17	1st Sunday in Advent	27
St. George	23	St. Andrew	30
Low Sunday	24	St. Thomas	Dec. 21
Rogation Sunday	May 22	Christmas Day	25

The Year 5653 of the Jewish Era commences on September 22, 1892.

Ramadan (Month of Abstinence observed by the Turks) commences on March 30, 1892.

The Year 1310 of the Mohammedan Era commences on July 26, 1892.

A TABLE,

Shewing the Difference of Time at Various Places on the Globe, as Compared with St. John's, N.F.

When it is noon at St. John's it is—

West Longitude.	18	minutes past	11	o'clock A.M.,	at Charlottetown, P.E.I.
	17	do.	11	do.	Halifax.
	13	do.	11	do.	St. John, N.B.
	50	do.	10	do.	Portland, Me.
	47	do.	10	do.	Boston, Mass.
	46	do.	10	do.	Quebec.
	34	do.	10	do.	New York.
	30	do.	10	do.	Philadelphia.
	23	do.	10	do.	Washington.
	21	do.	7	do.	San Francisco, California.
	14	do.	7	do.	St. Juan, Vancouver's Island.
East Long.	30	do.	3	P.M.,	Greenwich.
	20	do.	4	do.	Rome.
	26	do.	5	do.	Constantinople.
	52	do.	5	do.	Jerusalem.
	50	do.	8	do.	Madras, East Indies.
	8	do.	11	do.	Canton.

JANUARY, 1892.

Moon's Phases—Calculated for Mean Time at St. John's, Nfld.

FIRST QUARTER ..... 6th day, 9h., 41m., Morning.
FULL MOON ..... 13th day, 11h., 56m., Morning.
LAST QUARTER ..... 21st day, 0h., 12m., Evening.
NEW MOON ..... 29th day, 1h., 8m., Morning.

Day of Week.	Day of Month.	Sun rises at St. John's.	Sun sets at St. John's.	G. app. time. Sun's declination.	Variation in 1 hour.	Equation of time, added.	Variation in 1 hour.	High Water at St. John's.	
		h. m.	h. m.	° ′ ″	″	m. s.	s.	a. m.	p. m.
Friday	1	7 55	4 13	S. 23 1 54.8	12 16	3 37 91	1 190	8 13	8 37
Saturday	2	7 54	4 14	22 56 49.1	13 37	4 6 30	1 175	9 01	9 25
Sunday	3	7 54	4 15	22 51 15.9	14 45	4 34 32	1 159	9 30	9 54
Monday	4	7 54	4 16	22 45 15.5	15 58	5 1 95	1 142	10 12	10 36
Tuesday	5	7 54	4 17	22 38 47.9	16 71	5 29 15	1 124	10 54	11 18
Wednesday	6	7 54	4 19	22 31 53.4	17 83	5 55 88	1 104	0 02	0 26
Thursday	7	7 53	4 20	22 24 32.2	18 94	6 22 13	1 083	0 34	0 58
Friday	8	7 53	4 21	22 16 44.5	20 04	6 47 87	1 061	1 59	2 23
Saturday	9	7 53	4 22	22 8 30.5	21 12	7 13 07	1 038	3 20	3 44
Sunday	10	7 52	4 24	21 59 50.6	22 20	7 37 71	1 015	4 27	4 51
Monday	11	7 52	4 25	21 50 45.0	23 26	8 1 77	0 990	5 23	5 47
Tuesday	12	7 51	4 26	21 41 13.9	24 32	8 25 23	0 965	6 09	6 33
Wednesday	13	7 51	4 27	21 31 17.7	25 36	8 48 07	0 939	6 50	7 14
Thursday	14	7 50	4 29	21 20 56.6	26 39	9 10 28	0 912	7 30	7 54
Friday	15	7 50	4 30	21 10 10.9	27 41	9 31 83	0 884	8 07	8 31
Saturday	16	7 49	4 31	20 59 0.9	28 42	9 52 71	0 856	8 43	9 07
Sunday	17	7 48	4 33	20 47 26.9	29 41	10 12 90	0 827	9 16	9 40
Monday	18	7 47	4 34	20 35 29.2	30 39	10 32 40	0 798	9 52	10 16
Tuesday	19	7 46	4 36	20 23 8.1	31 36	10 51 20	0 768	10 30	10 54
Wednesday	20	7 45	4 37	20 10 23.9	32 31	11 9 27	0 738	11 07	11 31
Thursday	21	7 44	4 38	19 57 17.0	33 25	11 26 61	0 707	11 53	.....
Friday	22	7 44	4 40	19 43 47.7	34 18	11 43 21	0 676	0 29	0 53
Saturday	23	7 43	4 42	19 29 56.4	35 09	11 59 05	0 644	1 37	2 01
Sunday	24	7 42	4 43	19 15 43.4	35 99	12 14 13	0 612	2 50	3 14
Monday	25	7 41	4 45	19 1 9.1	36 87	12 28 43	0 580	3 56	4 20
Tuesday	26	7 40	4 46	18 46 13.8	37 73	12 41 96	0 547	5 15	5 39
Wednesday	27	7 38	4 48	18 30 58.0	38 58	12 54 69	0 514	5 44	6 08
Thursday	28	7 37	4 49	18 15 22.0	39 41	13 6 62	0 480	7 06	7 30
Friday	29	7 36	4 51	17 59 26.3	40 22	13 17 74	0 446	7 23	7 47
Saturday	30	7 35	4 52	17 43 11.3	41 02	13 28 04	0 412	7 56	8 20
Sunday	31	7 33	4 54	S. 17 26 37.3	41 80	13 37 51	0 377	8 38	9 02

Memoranda, &c.—January 3, Port Royal, Jamaica, burnt 1703. 6, Epiphany. 8, Battle of New Orleans, 1815. 9, *R. C. Cathedral opened*, 1850. 10, Penny Postage, Great Britain, 1840. 14, R. Bruce died, 1611. 15, James Watt born, 1736. 16, Battle of Corunna, 1809. 17, B. Franklin born, 1706. 19, D. Webster born, 1782. 22, Byron born, 1783. 23, William Pitt died, 1806. 24, Fox born, 1749. 27, Mozart died, 1756. 28, *Colonial Building opened*, 1850.

FEBRUARY, 1892.

Moon's Phases—Calculated for Mean Time at St. John's, Nfld.

FIRST QUARTER ..... 4th day, 6h., 08m., Evening.
FULL MOON ..... 12th day, 4h., 07m., Morning.
LAST QUARTER ..... 20th day, 8h., 44m., Morning.
NEW MOON ..... 27th day, 0h., 16m., Evening.

Day of Week.	Day of Month.	Sun rises at St. John's.	Sun sets at St. John's.	G. app. time. Sun's declination.	Variation in 1 hour.	Equation of time, added.	Variation in 1 hour.	High Water at St. John's.	
		h. m.	h. m.	° ′ ″	″	m. s.	s.	a. m.	p. m.
Monday	1	7 32	4 55	S. 17 9 44.8	42 56	13 46 14	0 342	9 10	9 34
Tuesday	2	7 31	4 57	16 52 34.3	43 31	13 53 93	0 307	9 44	10 08
Wednesday	3	7 29	4 59	16 35 6.0	44 04	14 0 89	0 273	10 31	10 55
Thursday	4	7 28	5 0	16 17 20.5	44 75	14 7 01	0 238	11 20	11 44
Friday	5	7 27	5 2	15 59 18.2	45 44	14 12 29	0 203	0 04	0 28
Saturday	6	7 25	5 3	15 40 59.6	46 11	14 16 74	0 168	1 31	1 55
Sunday	7	7 24	5 5	15 22 25.0	46 77	14 20 36	0 134	3 00	3 24
Monday	8	7 22	5 7	15 3 34.8	47 41	14 23 17	0 100	4 12	4 36
Tuesday	9	7 20	5 8	14 44 29.5	48 03	14 25 17	0 067	5 09	5 33
Wednesday	10	7 19	5 10	14 25 9.5	48 63	14 26 37	0 034	5 51	6 15
Thursday	11	7 17	5 11	14 5 35.2	49 22	14 26 78	0 001	6 32	6 56
Friday	12	7 16	5 12	13 45 47.1	49 79	14 26 41	0·031	7 09	7 33
Saturday	13	7 14	5 13	13 25 45.5	50 34	14 25 28	0 063	7 42	8 06
Sunday	14	7 12	5 15	13 5 30.7	50 88	14 23 40	0 094	8 14	8 38
Monday	15	7 11	5 16	12 45 3.3	51 40	14 20 78	0 124	8 44	9 08
Tuesday	16	7 9	5 18	12 24 23.5	51 91	14 17 44	0 154	9 12	9 36
Wednesday	17	7 7	5 19	12 3 31.7	52 40	14 13 40	0 183	9 48	10 12
Thursday	18	7 6	5 21	11 42 28.4	52 87	14 8 67	0 211	10 26	10 50
Friday	19	7 4	5 22	11 21 14.0	53 32	14 3 27	0 239	11 07	11 31
Saturday	20	7 3	5 24	10 59 48.9	53 76	13 57 21	0 266	0 05	.....
Sunday	21	7 2	5 25	10 38 13.4	54 19	13 50 50	0 292	0 53	1 17
Monday	22	7 0	5 26	10 16 28.0	54 59	13 43 17	0 318	2 19	2 43
Tuesday	23	6 59	5 27	9 54 33.1	54 98	13 35 22	0 344	3 37	4 01
Wednesday	24	6 57	5 29	9 32 29.0	55 35	13 26 67	0 368	4 39	5 03
Thursday	25	6 55	5 30	9 10 16.2	55 70	13 17 54	0 393	5 33	5 57
Friday	26	6 52	5 32	8 47 55.2	56 04	13 7 83	0 416	6 15	6 39
Saturday	27	6 51	5 34	8 25 26.3	56 36	12 57 56	0 439	7 16	7 30
Sunday	28	6 49	5 35	8 2 49.9	56 66	12 46 74	0 462	7 48	8 12
Monday	29	6 48	5 37	S. 7 40 6.6	56 94	12 35 38	0 484	8 16	8 40

Memoranda, &c.—February 2, Candlemas Day. 5, Sir Robert Peel born, 1788. 6, *Fish Convention laid before the Legislature*, 1857. 8, Mary, Queen of Scots beheaded, 1587. 10, Queen Victoria married, 1840. 12, Lady Jane Grey beheaded, 1554. 14, St. Valentine's Day; Septuagesima Sunday. 16, Dr. Kane died, 1857. 17, *Benevolent Irish Society founded*, 1806. 22, Washington born, 1732. 24, St. Matthias. 27, Longfellow born, 1807; 28, Quinquagesima—Shrove Sunday.

MARCH, 1892.

Moon's Phases—Calculated for Mean Time at St. John's, Nfld.

FIRST QUARTER..... 5th day, 3h., 45m., Morning.
FULL MOON.....12th day, 9h., 24m., Evening.
LAST QUARTER.....21st day, 1h., 45m., Morning.
NEW MOON.....27th day, 9h., 47m., Evening.

Day of Week.	Day of Month.	Sun rises at St. John's.	Sun sets at St. John's.	G. app. time. Sun's declination.	Variation in 1 hour.	Equation of time, added.	Variation in 1 hour.	High Water at St. John's.	
		h. m.	h. m.	° ′ ″	″	m. s.	s.	a. m.	p. m.
Tuesday.....	1	6 46	5 39	S. 7 17 16.6	57 21	12 23 50	0 506	8 50	9 14
Wednesday.....	2	6 44	5 41	6 54 20.4	57 46	12 11 11	0 526	9 31	9 55
Thursday.....	3	6 42	5 42	6 31 18.5	57 69	11 58 24	0 546	10 09	10 33
Friday.....	4	6 40	5 44	6 8 11.3	57 90	11 44 89	0 566	11 01	11 25
Saturday.....	5	6 38	5 45	5 44 59.2	58 10	11 31 08	0 584	11 41	0 05
Sunday.....	6	6 36	5 47	5 21 42.5	58 28	11 16 84	0 602	1 10	1 34
Monday.....	7	6 34	5 48	4 58 21.6	58 45	11 2 19	0 619	2 44	3 08
Tuesday.....	8	6 32	5 50	4 34 57.1	58 59	10 47 14	0 635	3 47	4 11
Wednesday.....	9	6 30	5 51	4 11 29.2	58 72	10 31 71	0 650	4 49	5 13
Thursday.....	10	6 28	5 53	3 47 58.3	58 84	10 15 92	0 665	5 30	5 54
Friday.....	11	6 26	5 54	3 24 24.8	58 95	9 59 81	0 678	5 40	6 04
Saturday.....	12	6 24	5 56	3 0 48.9	59 04	9 43 39	0 690	6 42	7 06
Sunday.....	13	6 22	5 57	2 37 11.1	59 11	9 26 68	0 702	7 12	7 36
Monday.....	14	6 20	5 58	2 13 31.7	59 17	9 9 71	0 712	7 41	8 05
Tuesday.....	15	6 18	5 59	1 49 51.1	59 21	8 52 51	0 721	8 12	8 36
Wednesday.....	16	6 16	6 1	1 26 9.6	59 24	8 35 10	0 729	8 43	9 07
Thursday.....	17	6 14	6 3	1 2 27.5	59 26	8 17 50	0 737	9 15	9 39
Friday.....	18	6 12	6 4	0 38 45.2	59 26	7 59 73	0 743	9 53	10 17
Saturday.....	19	6 10	6 6	S. 0 15 3.0	59 25	7 41 82	0 749	10 30	10 54
Sunday.....	20	6 8	6 7	N. 0 8 38.8	59 22	7 23 79	0 753	0 02	0 26
Monday.....	21	6 6	6 8	0 32 19.7	59 18	7 5 67	0 757	0 17	0 41
Tuesday.....	22	6 4	6 10	0 55 59.5	59 12	6 47 46	0 760	1 50	2 14
Wednesday.....	23	6 2	6 11	1 19 37.7	59 05	6 29 20	0 762	3 16	3 40
Thursday.....	24	6 0	6 13	1 43 14.0	58 97	6 10 89	0 765	4 21	4 45
Friday.....	25	5 58	6 14	2 6 48.1	58 88	5 52 56	0 764	5 13	5 37
Saturday.....	26	5 56	6 16	2 30 19.6	58 75	5 34 23	0 764	5 57	6 21
Sunday.....	27	5 54	6 17	2 53 48.0	58 61	5 15 90	0 763	7 06	7 30
Monday.....	28	5 52	6 18	3 17 13.1	58 47	4 57 61	0 761	7 26	7 50
Tuesday.....	29	5 50	6 20	3 40 34.4	58 30	4 39 36	0 759	7 58	8 22
Wednesday.....	30	5 48	6 21	4 3 51.6	58 12	4 21 17	0 756	8 31	8 55
Thursday.....	31	5 46	6 23	N. 4 27 4.3	57 93	4 3 06	0 753	9 07	9 31

Memoranda, &c.—March 1, St. David. 2, John Wesley died, 1791; Ash Wednesday. 6, Quadragesima—1st Sunday in Lent. 8, William III. died, 1702. 10, Prince of Wales married, 1863. 12, Assassination of the Emperor of Russia, 1881. 15, Cæsar assassinated, B.C., 44. 17, St. Patrick's Day. 20, Sir Isaac Newton died, 1726. 21, Princess Louise married, 1871. 25, Annunciation—Lady Day. 28, Raphael born, 1483; Great fire at Jamaica, 1862.

APRIL, 1892.

Moon's Phases—Calculated for Mean Time at St. John's, Nfld.

FIRST QUARTER ..... 3rd day, 2h., 50m., Evening.
FULL MOON ..... 11th day, 2h., 55m., Evening.
LAST QUARTER ..... 19th day, 2h., 29m., Evening.
NEW MOON ..... 26th day, 9h., 16m., Morning.

Day of Week.	Day of Month.	Sun rises at St. John's.	Sun sets at St. John's.	G. app. time. Sun's declination.	Variation in 1 hour.	Equation of time.	Variation in 1 hour.	High Water at St. John's.	
		h. m.	h. m.	° ″ ′	″	m. s.	s.	a. m.	p. m.
Friday	1	5 44	6 24	N. 4 50 12.1	57 71	3 45 04	0 749	9 51	10 15
Saturday	2	5 42	6 25	5 13 14.6	57 49	3 27 13	0 744	10 47	11 11
Sunday	3	5 40	6 27	5 36 11.5	57 24	3 9 35	0 738	11 55	.....
Monday	4	5 38	6 28	5 59 2 3	56 99	2 51 71	0 732	0 52	1 16
Tuesday	5	5 36	6 30	6 21 46.8	56 71	2 34 22	0 725	2 15	2 39
Wednesday	6	5 34	6 31	6 44 24.6	56 43	2 16 91	0 717	3 25	3 49
Thursday	7	5 32	6 32	7 6 55.4	56 13	1 59 80	0 708	4 19	4 43
Friday	8	5 31	6 33	7 29 18.9	55 82	1 42 91	0 699	5 02	5 26
Saturday	9	5 28	6 35	7 51 34.7	55 49	1 26 26	0 689	5 36	6 00
Sunday	10	5 26	6 36	8 13 42.5	55 15	1 9 86	0 677	6 08	6 32
Monday	11	5 24	6 38	8 35 42.0	54 80	0 53 75	0 665	6 39	7 03
Tuesday	12	5 22	6 39	8 57 32.9	54 44	0 37 93	0 652	7 11	7 35
Wednesday	13	5 20	6 41	9 19 14.9	54 06	0 22 43	0 639	7 23	7 47
Thursday	14	5 18	6 42	9 40 47.7	53 67	0 7 27	0 624	8 18	8 42
Friday	15	5 16	6 44	10 2 10.9	53 26	0 7 53	0 609	8 50	9 14
Saturday	16	5 15	6 45	10 23 24.3	52 85	0 21 96	0 593	9 31	9 55
Sunday	17	5 13	6 46	10 44 27.5	52 41	0 36 00	0 576	9 54	10 18
Monday	18	5 11	6 48	11 5 20.2	51 97	0 49 63	0 559	11 12	11 36
Tuesday	19	5 9	6 49	11 26 2.1	51 51	1 2 83	0 541	.....	0 19
Wednesday	20	5 7	6 50	11 46 32.9	51 04	1 15 60	0 523	1 18	1 42
Thursday	21	5 5	6 52	12 6 52.2	50 56	1 27 92	0 504	2 44	3 08
Friday	22	5 4	6 53	12 26 59.8	50 06	1 39 78	0 484	3 52	4 16
Saturday	23	5 2	6 54	12 46 55.2	49 55	1 51 17	0 464	4 48	5 12
Sunday	24	5 0	6 56	13 6 38.0	49 02	2 2 08	0 444	5 31	5 55
Monday	25	4 58	6 57	13 26 8.1	48 48	2 12 49	0 423	6 13	6 37
Tuesday	26	4 56	6 59	13 45 25.0	47 92	2 22 40	0 402	7 06	7 30
Wednesday	27	4 55	7 0	14 4 28.3	47 35	2 31 80	0 381	7 37	8 01
Thursday	28	4 53	7 2	14 23 17.8	46 76	2 40 69	0 360	8 16	8 40
Friday	29	4 51	7 3	14 41 53 0	46 16	2 49 07	0 338	8 56	9 20
Saturday	30	4 50	7 4	N. 15 0 13.7	45 55	2 56 93	0 317	9 43	10 07

Equation of time to be added to apparent time to the 14th, and to be subtracted the remainder of the month.

Memoranda, &c.—April 1, Prince Bismarck born, 1815. 6, Goldsmith born, 1774. 7, Wordsworth born, 1770. 8, Lorenzo de Medici died, 1492. 10, Battle of Toulouse, 1814; Lord Bacon died, 1620; Palm Sunday. 12, Lincoln assassinated, 1865. 13, Catholic Emancipation, 1829; Fort Sumpter taken, 1861. 15, Good Friday. 16, Battle Culloden, 1746. 17, Shakespeare born, 1564; Easter Sunday. 18, Sir H. Cole died, 1882. 19, Byron died, 1824. 23, St. George; Shakespeare died, 1616. 24, Cromwell born, 1599; Low Sunday. 25, St. Mark. 26, Plague of London, 1655.

MAY, 1892.

Moon's Phases—Calculated for Mean Time at St. John's, Nfld.

FIRST QUARTER ..... 3rd day, 3h., 41m., Morning.
FULL MOON ..... 11th day, 7h., 28m., Morning.
LAST QUARTER ..... 18th day, 11h., 22m., Evening.
NEW MOON ..... 25th day, 2h., 18m., Evening.

Day of Week.	Day of Month.	Sun rises at St. John's.	Sun sets at St. John's.	G. app. time.	Sun's declination.	Variation in 1 hour.	Equation of time, subt.	Variation in 1 hour.	High Water at St. John's.	
		h. m.	h. m.	° ′ ″		″	m. s.	s.	a. m.	p. m.
Sunday	1	4 48	7 6	N. 15 18 19.5	44 92	3	4 27	0 295	10 36	11 00
Monday	2	4 47	7 7	15 36 10.0	44 28	3	11 08	0 273	11 28	11 52
Tuesday	3	4 45	7 8	15 53 44.9	43 62	3	17 37	0 251	0 32	0 56
Wednesday	4	4 43	7 10	16 11 3.9	42 95	3	23 12	0 228	1 34	1 58
Thursday	5	4 42	7 11	16 28 6.7	42 27	3	28 33	0 206	2 42	3 06
Friday	6	4 40	7 12	16 44 53.1	41 58	3	32 99	0 183	3 37	4 01
Saturday	7	4 39	7 14	17 1 22.6	40 88	3	37 11	0 160	4 21	4 45
Sunday	8	4 38	7 15	17 17 35.1	40 16	3	40 67	0 137	4 59	5 23
Monday	9	4 36	7 16	17 33 30.3	39 43	3	43 67	0 113	5 34	5 58
Tuesday	10	4 35	7 18	17 49 7.8	38 69	3	46 09	0 089	6 08	6 32
Wednesday	11	4 33	7 19	18 4 27.4	37 94	3	47 95	0 065	6 45	7 09
Thursday	12	4 32	7 20	18 19 28.9	37 18	3	49 23	0 041	7 19	7 43
Friday	13	4 31	7 21	18 34 11.9	36 40	3	49 93	0 017	7 56	8 20
Saturday	14	4 29	7 23	18 48 36.3	35 62	3	50 06	0 007	8 36	9 00
Sunday	15	4 28	7 24	19 2 41 7	34 83	3	49 61	0 031	9 17	9 41
Monday	16	4 27	7 25	19 16 27.9	34 02	3	48 58	0 055	10 02	10 26
Tuesday	17	4 26	7 27	19 29 54.6	33 20	3	46 97	0 079	10 52	11 16
Wednesday	18	4 24	7 28	19 43 1.6	32 37	3	44 80	0 103	11 52	.....
Thursday	19	4 23	7 29	19 55 48.6	31 54	3	42 05	0 126	0 43	1 07
Friday	20	4 22	7 30	20 8 15.3	30 69	3	38 74	0 149	2 07	2 31
Saturday	21	4 21	7 31	20 20 21.5	29 83	3	34 88	0 172	3 21	3 45
Sunday	22	4 20	7 32	20 32 6.9	28 95	3	30 46	0 195	4 23	4 47
Monday	23	4 19	7 33	20 43 31.3	28 07	3	25 50	0 217	4 41	5 05
Tuesday	24	4 18	7 34	20 54 34.3	27 18	3	20 02	0 239	5 52	6 16
Wednesday	25	4 17	7 35	21 5 15.8	26 28	3	14 02	0 260	7 06	7 30
Thursday	26	4 16	7 36	21 15 35.6	25 36	3	7 52	0 281	7 23	7 47
Friday	27	4 15	7 38	21 25 33.3	24 44	3	0 55	0 300	8 04	8 28
Saturday	28	4 14	7 40	21 35 8.8	23 51	2	53 11	0 319	8 48	9 12
Sunday	29	4 13	7 41	21 44 21.8	22 57	2	45 24	0 337	9 33	9 57
Monday	30	4 13	7 41	21 53 12.1	21 62	2	36 94	0 354	10 11	10 35
Tuesday	31	4 12	7 42	N. 22 1 39.5	20 66	2	28 24	0 370	11 09	11 33

Memoranda, &c.—May 1, *Governor Glover sworn into office*, 1876; S. S. Philip and James. 3, *Governor Darling sworn into office*, 1855. 4, Battle of Tewkesbury, 1471. 6, Peace proclaimed between the allied Powers and Russia, 1856. 11, Massacre at Delhi, 1857. 12, *General election under New Constitution*, 1855. 13, *First Legislative General Assembly opened*, 1855; *Riots in Water Street*, 1861; *Foundation stone R. C. Cathedral laid*, 1846. 22, Rogation Sunday. 24, Birth of Queen Victoria. 26, Ascension Day—Holy Thursday.

JUNE, 1892.

Moon's Phases—Calculated for Mean Time at St. John's, Nfld.

FIRST QUARTER..... 1st day, 9h., 51m., Evening.
FULL MOON..... 9th day, 10h., 01m., Evening.
LAST QUARTER.....17th day, 5h., 30m., Morning.
NEW MOON.....23rd day, 10h., 36m., Morning.

Day of Week.	Day of Month.	Sun rises at St. John's.		Sun sets at St. John's.		G. app. time. Sun's declination.			Variation in 1 hour.		Equation of time.			Variation in 1 hour.		High Water at St. John's.			
		h.	m.	h.	m.	°	′	″	″		m.	s.		s.		a. m.		p. m.	
Wednesday	1	4	12	7	43	N. 22	9	43.8	19	70	2	19	16	0	386	11	38	0	02
Thursday	2	4	12	7	44	22	17	25.0	18	73	2	9	71	0	401	0	35	0	59
Friday	3	4	11	7	45	22	24	42.7	17	75	1	59	91	0	415	1	24	1	58
Saturday	4	4	10	7	45	22	31	36.9	16	76	1	49	78	0	429	2	41	3	05
Sunday	5	4	10	7	46	22	38	7.4	15	77	1	39	32	0	442	3	22	3	46
Monday	6	4	10	7	47	22	44	14.0	14	78	1	28	56	0	454	4	17	4	41
Tuesday	7	4	9	7	48	22	49	56.7	13	78	1	17	52	0	466	5	02	5	26
Wednesday	8	4	9	7	48	22	55	15.4	12	78	1	6	21	0	476	5	41	6	05
Thursday	9	4	9	7	49	23	0	10.0	11	77	0	54	65	0	487	6	20	6	44
Friday	10	4	8	7	50	23	4	40.4	10	76	0	42	85	0	496	7	01	7	25
Saturday	11	4	8	7	51	23	8	46.4	9	74	0	30	84	0	504	7	59	8	23
Sunday	12	4	8	7	51	23	12	28.0	8	72	0	18	64	0	512	8	23	8	47
Monday	13	4	7	7	52	23	15	45.2	7	70	0	6	25	0	519	9	01	9	25
Tuesday	14	4	7	7	52	23	18	37.7	6	68	0	6	29	0	525	9	22	9	46
Wednesday	15	4	6	7	53	23	21	5.7	5	65	0	18	97	0	531	10	30	10	54
Thursday	16	4	6	7	53	23	23	9.1	4	63	0	31	76	0	535	11	17	11	41
Friday	17	4	6	7	54	23	24	47.8	3	59	0	44	65	0	539	.....		0	22
Saturday	18	4	6	7	54	23	26	1.6	2	56	0	57	62	0	541	1	18	1	42
Sunday	19	4	6	7	55	23	26	50.7	1	53	1	10	64	0	543	3	12	3	36
Monday	20	4	7	7	55	23	27	15.0	0	49	1	23	69	0	544	3	52	4	16
Tuesday	21	4	7	7	55	23	27	14.4	0	54	1	36	75	0	544	4	53	5	17
Wednesday	22	4	8	7	56	23	26	49.0	1	57	1	49	79	0	542	5	40	6	04
Thursday	23	4	8	7	56	23	25	58.9	2	61	2	2	77	0	539	6	21	6	45
Friday	24	4	9	7	56	23	24	43.9	3	64	2	15	68	0	536	7	06	7	30
Saturday	25	4	9	7	56	23	23	4.2	4	67	2	28	48	0	531	7	54	8	21
Sunday	26	4	10	7	56	23	20	59.8	5	70	2	41	13	0	524	8	38	9	02
Monday	27	4	10	7	56	23	18	30.7	6	73	2	53	62	0	516	9	16	9	40
Tuesday	28	4	10	7	56	23	15	37.0	7	75	3	5	91	0	508	9	56	10	20
Wednesday	29	4	11	7	56	23	12	18.9	8	76	3	17	98	0	498	10	36	11	00
Thursday	30	4	11	7	56	N. 23	8	36.3	9	78	3	29	81	0	487	11	17	11	41

Equation of time to be subtracted from apparent time to the 13th, and to be added the remainder of the month.

Memoranda, &c.—June 1, Prince Louis Napoleon killed, 1879. 2, Garibaldi died, 1882. 4, Battle of Magenta, 1859. 5, Pentecost—Whit Sunday. 9, *Great Fire*, 1846; *Governor Bannerman sworn into office*, 1857. 12, Trinity Sunday. 13, Magna Charta signed, 1215. 16, Corpus Christi. 17, Wesley born, 1703. 18, Battle of Waterloo, 1815. 20, Accession of Queen Victoria. 21, Proclamation Queen Victoria, 1837. 24, St. John Baptist—Midsummer Day. 25, Corn Laws repealed, 1846. 26, George IV. died, 1830. 29, Coronation of Queen Victoria, 1838. 30, Guiteau hanged, 1882.

JULY, 1892.

Moon's Phases—Calculated for Mean Time at St. John's, Nfld.

FIRST QUARTER..... 1st day, 10h., 42m , Morning.
FULL MOON..... 9th day, 11h., 13m., Morning.
LAST QUARTER.....16th day, 10h., 17m., Morning.
NEW MOON .....23rd day, 8h., 00m., Morning.
FIRST QUARTER.....31st day, 4h., 14m., Morning.

Day of Week.	Day of Month.	Sun rises at St. John's.	Sun sets at St. John's.	G. app. time. Sun's Declination.	Variation in 1 hour.	Equation of time, added.	Variation in 1 hour.	High Water at St. John's.	
		h. m.	h. m.	° ′ ″	″	m. s.	s.	a. m.	p. m.
Friday.....	1	4 12	7 55	N 23 4 29.4	10 79	3 41 37	0 476	.. ..	0 03
Saturday	2	4 13	7 55	22 59 58.3	11 80	3 52 64	0 463	0 31	0 55
Sunday.....	3	4 13	7 54	22 55 3.2	12 80	4 3 60	0 450	1 28	1 52
Monday	4	4 14	7 54	22 49 44.1	13 79	4 14 24	0 436	2 39	3 03
Tuesday.....	5	4 15	7 54	22 44 1.2	14 78	4 24 53	0 421	3 37	4 01
Wednesday	6	4 15	7 53	22 37 54.6	15 76	4 34 46	0 406	4 25	4 49
Thursday	7	4 16	7 53	22 31 24.6	16 74	4 44 02	0 390	4 45	5 09
Friday.....	8	4 17	7 53	22 24 31.3	17 70	4 53 18	0 373	6 09	6 33
Saturday	9	4 18	7 52	22 17 14.8	18 67	5 1 93	0 356	6 51	7 15
Sunday.....	10	4 19	7 51	22 9 35.3	19 62	5 10 25	0 338	7 32	7 56
Monday	11	4 19	7 51	22 1 33.0	20 57	5 18 14	0 319	8 11	8 35
Tuesday.....	12	4 21	7 50	21 53 8.1	21 51	5 25 58	0 300	8 44	9 08
Wednesday	13	4 21	7 50	21 44 20.7	22 44	5 32 56	0 281	9 23	9 47
Thursday.....	14	4 22	7 49	21 35 11.1	23 36	5 39 07	0 261	10 04	10 28
Friday.....	15	4 23	7 48	21 25 39.3	24 28	5 45 10	0 241	10 50	11 14
Saturday	16	4 24	7 47	21 15 45.6	25 19	5 50 65	0 221	11 44	.. ..
Sunday.....	17	4 25	7 46	21 5 30.3	26 09	5 55 70	0 200	0 40	1 04
Monday	18	4 26	7 45	20 54 53.4	26 98	6 0 24	0 179	2 10	2 34
Tuesday.....	19	4 27	7 44	20 43 55.3	27 86	6 4 27	0 157	4 05	4 29
Wednesday	20	4 28	7 43	20 32 36.2	28 73	6 7 77	0 134	4 36	5 00
Thursday.....	21	4 29	7 42	20 20 56.3	29 59	6 10 72	0 111	5 27	5 51
Friday.....	22	4 30	7 41	20 8 55.9	30 44	6 13 11	0 088	6 10	6 34
Saturday	23	4 32	7 40	19 56 35.2	31 28	6 14 93	0 064	7 06	7 30
Sunday.....	24	4 33	7 39	19 43 54.6	32 10	6 16 17	0 039	7 40	8 04
Monday	25	4 34	7 38	19 30 54.2	32 92	6 16 82	0 015	8 16	8 40
Tuesday.....	26	4 35	7 37	19 17 34.4	33 73	6 16 87	0 011	8 51	9 15
Wednesday	27	4 36	7 36	19 3 55.4	34 52	6 16 30	0 036	9 28	9 52
Thursday	28	4 37	7 35	18 49 57.5	35 30	6 15 12	0 062	9 59	10 23
Friday.....	29	4 38	7 34	18 35 41.1	36 06	6 13 32	0 088	10 35	10 59
Saturday	30	4 39	7 32	18 21 6.4	36 82	6 10 90	0 114	11 13	11 37
Sunday.....	31	4 41	7 31	N 18 6 13.7	37 57	6 7 87	0 139	11 36	.. ..

Memoranda, &c.—July 1, Sir R. Peel died, 1850; Dominion of Canada inaugurated, 1867. 4, American independence, 1776. 5, Princess Helena married, 1866. 7, Free Trade Act passed, 1847. 10, *Cape Ray and Cape Breton Electric Cable laid*, 1856. 13, Havelock's victory at Faltchpore, 1857. 15, St. Swithen's Day. 17, Havelock retakes Cawnpore, 1857. 19, *Governor Hill arrived*, 1869. 23, *Prince of Wales arrived in St. John's*, 1860. 27, *Second Atlantic Cable laid*, 1866. 29, French Revolution, 1830; St. Ignatius Loyola died, 1556.

AUGUST, 1892.

Moon's Phases—Calculated for Mean Time at St. John's, Nfld.

FULL MOON.....7th day, 8h., 26m., Evening.
LAST QUARTER.....14th day, 3h., 06m., Evening.
NEW MOON.....21st day, 7h., 28m., Evening.
FIRST QUARTER.....29th day, 9h., 58m., Evening.

Day of Week.	Day of Month.	Sun rises at St. John's.	Sun sets at St. John's.	G. app. time. Sun's Declination.	Variation in 1 hour.	Equation of time, add.	Variation in 1 hour.	High Water at St. John's.	
		h. m.	h. m.	N. ° ′ ″	″	m. s.	s.	a. m.	p. m.
Monday	1	4 42	7 29	17 51 3.2	38 30	6 4 21	0 165	0 37	1 01
Tuesday	2	4 44	7 28	17 35 35 4	39 01	5 59 92	0 191	1 40	2 04
Wednesday	3	4 45	7 27	17 19 50.5	39 72	5 55 03	0 217	2 50	3 14
Thursday	4	4 46	7 25	17 3 48.8	40 41	5 49 52	0 242	3 59	4 23
Friday	5	4 48	7 24	16 47 30.7	41 09	5 43 40	0 268	5 04	5 28
Saturday	6	4 49	7 22	16 30 56.3	41 76	5 36 67	0 293	5 55	6 19
Sunday	7	4 50	7 21	16 14 6.0	42 42	5 29 34	0 318	6 38	7 02
Monday	8	4 51	7 19	15 57 0.2	43 06	5 21 42	0 342	7 16	7 40
Tuesday	9	4 53	7 18	15 39 39.0	43 70	5 12 93	0 366	7 53	8 17
Wednesday	10	4 54	7 16	15 22 2.8	44 32	5 3 86	0 389	8 26	8 50
Thursday	11	4 55	7 15	15 4 11.8	44 93	4 54 24	0 412	9 01	9 25
Friday	12	4 57	7 13	14 46 6.4	45 52	4 44 07	0 435	9 37	10 01
Saturday	13	4 58	7 11	14 27 46.7	46 11	4 33 37	0 457	10 22	10 46
Sunday	14	4 59	7 9	14 9 13.1	46 69	4 22 14	0 478	11 19	11 43
Monday	15	5 1	7 8	13 50 25 8	47 25	4 10 41	0 499	0 22	0 46
Tuesday	16	5 2	7 6	13 31 25.3	47 79	3 58 19	0 520	1 47	2 16
Wednesday	17	5 3	7 4	13 12 11.8	48 33	3 45 47	0 540	3 22	3 46
Thursday	18	5 5	7 3	12 52 45.5	48 85	3 32 26	0 560	4 25	4 49
Friday	19	5 6	7 1	12 33 6.9	49 36	3 18 58	0 580	5 10	5 34
Saturday	20	5 7	6 59	12 13 16.3	49 85	3 4 43	0 599	5 55	6 19
Sunday	21	5 9	6 57	11 53 14.0	50 33	2 49 82	0 618	7 06	7 30
Monday	22	5 10	6 55	11 33 0.4	50 80	2 34 76	0 637	7 21	7 45
Tuesday	23	5 11	6 54	11 12 35.7	51 25	2 19 26	0 655	7 53	8 17
Wednesday	24	5 13	6 52	10 52 0.4	51 69	2 3 32	0 673	8 22	8 46
Thursday	25	5 14	6 50	10 31 14.8	52 11	1 46 97	0 690	8 56	9 20
Friday	26	5 15	6 48	10 10 19.1	52 52	1 30 21	0 707	9 26	9 50
Saturday	27	5 17	6 46	9 49 13.8	52 91	1 13 05	0 723	9 58	10 22
Sunday	28	5 18	6 44	9 27 59.2	53 30	0 55 52	0 738	10 34	10 58
Monday	29	5 19	6 42	9 6 35.6	53 66	0 37 63	0 753	11 15	11 39
Tuesday	30	5 21	6 40	8 45 3.4	54 02	0 19 38	0 767	.. ..	0 08
Wednesday	31	5 22	6 38	N. 8 23 22.8	54 36	0 0 80	0 781	0 55	1 19

Memoranda, &c.—August 1, Slavery abolished in British Dominions, 1834. 4, *First Atlantic Telegraph Cable laid*, 1856. 6, Duke of Edinburgh born, 1844. 8, Canning died, 1827. 9, *Prince Henry of the Netherlands arrived in St. John's*, 1845. 14, Printing invented, 1437. 15, Gas first used in London, 1807. 20, Canada discovered, 1508. 21, *Foundation stone Wesleyan Church laid*, 1850. 22, Battle of Bosworth, 1485. 26, Prince Albert born, 1819. 28, Capture of Cetewayo, 1879. 29, St. John Baptist beheaded. 31, John Bunyan died, 1688.

SEPTEMBER, 1892.

Moon's Phases—Calculated for Mean Time at St. John's, Nfld.

FULL MOON	6th day,	5h., 35m.,	Morning.
LAST QUARTER	12th day,	9h., 19m.,	Evening.
NEW MOON	20th day,	9h., 45m.,	Morning.
FIRST QUARTER	28th day,	2h., 48m.,	Evening.

Day of Week.	Day of Month.	Sun rises at St. John's.	Sun sets at St. John's.	G. app. time. Sun's declination.	Variation in 1 hour.	Equation of time, subt.	Variation in 1 hour.	High Water at St. John's.	
		h. m.	h. m.	° ″ ′	″	m. s.	s.	a. m.	p. m.
Thursday	1	5 23	6 36	N. 8 1 34.3	54 68	0 18 09	0 793	2 20	2 44
Friday	2	5 25	6 35	7 39 38.1	54 99	0 37 28	0 806	3 41	4 05
Saturday	3	5 26	6 33	7 17 34.6	55 29	0 56 76	0 817	4 44	5 08
Sunday	4	5 27	6 31	6 55 24.1	55 58	1 16 50	0 827	5 37	6 01
Monday	5	5 29	6 28	6 33 6 9	55 85	1 36 48	0 837	6 19	6 43
Tuesday	6	5 30	6 26	6 10 43.3	56 11	1 56 68	0 846	6 59	7 23
Wednesday	7	5 31	6 24	5 48 13.7	56 36	2 17 08	0 854	7 32	7 56
Thursday	8	5 33	6 23	5 25 38.2	56 59	2 37 66	0 860	8 05	8 29
Friday	9	5 34	6 21	5 2 57.2	56 82	2 58 38	0 866	8 40	9 04
Saturday	10	5 35	6 18	4 40 10.9	57 03	3 19 23	0 871	9 17	9 41
Sunday	11	5 37	6 16	4 17 19.7	57 23	3 40 18	0 875	10 05	10 29
Monday	12	5 38	6 14	3 54 23.9	57 42	4 1 21	0 878	11 10	11 34
Tuesday	13	5 39	6 12	3 31 23.7	57 59	4 22 30	0 880	0 06	0 30
Wednesday	14	5 41	6 10	3 8 19.5	57 75	4 43 43	0 881	1 43	2 07
Thursday	15	5 42	6 8	2 45 11.7	57 90	5 4 58	0 881	3 07	3 31
Friday	16	5 43	6 6	2 22 0.5	58 03	5 25 74	0 882	4 07	4 31
Saturday	17	5 44	6 4	1 58 46.4	58 14	5 46 90	0 881	4 52	5 16
Sunday	18	5 45	6 2	1 35 29.7	58 24	6 8 03	0 879	5 29	5 53
Monday	19	5 46	6 0	1 12 10.8	58 33	6 29 11	0 877	6 03	6 27
Tuesday	20	5 47	5 58	0 48 50.0	58 40	6 50 13	0 874	7 06	7 30
Wednesday	21	5 49	5 56	0 25 27.6	58 46	7 11 08	0 871	7 19	7 43
Thursday	22	5 51	5 54	N. 0 2 4.1	58 50	7 31 92	0 866	7 52	8 16
Friday	23	5 52	5 53	S. 0 21 20.3	58 53	7 52 64	0 861	8 22	8 46
Saturday	24	5 54	5 50	0 44 45.1	58 54	8 13 24	0 855	8 55	9 19
Sunday	25	5 56	5 48	1 8 10.0	58 53	8 33 68	0 848	9 29	9 53
Monday	26	5 57	5 46	1 31 34.6	58 51	8 53 94	0 840	10 03	10 27
Tuesday	27	5 58	5 44	1 54 58.6	58 48	9 14 02	0 832	10 47	11 11
Wednesday	28	6 0	5 42	2 18 21.5	58 45	9 33 89	0 823	11 38	.....
Thursday	29	6 1	5 40	2 41 43.1	58 36	9 53 53	0 813	0 23	0 47
Friday	30	6 2	5 38	S. 3 5 3.0	58 28	10 12 92	0 802	1 44	2 08

Memoranda, &c.—September 2, *Atlantic Cable of* 1865 *grappled and secured*, 1867. 3, Cromwell died, 1658. 8, *Great Eastern arrived at Heart's Content with* 1865 *Cable*, 1867. 9, *Roman Catholic Cathedral consecrated*, 1855. 10, Sebastopol taken, 1855. 11, *First Exhibition held in Newfoundland*, 1872. 16, Moscow burned, 1812. 18, General Garfield died, 1881. 21, *Protestant Cathedral (St. John Baptist) consecrated*, 1850. 25, Pacific Ocean discovered, 1513. 26, Lucknow relieved, 1857. 27, Strasburg falls, 1870. 29, St. Michael—Michaelmas Day.

OCTOBER, 1892.

Moon's Phases—Calculated for Mean Time at St. John's, Nfld.

FULL MOON ..... 5th day, 2h., 41m., Evening.
LAST QUARTER ..... 12th day, 6h., 06m., Morning.
NEW MOON ..... 20th day, 2h., 53m., Morning.
FIRST QUARTER ..... 28th day, 5h., 55m., Morning.

Day of Week.	Day of Month.	Sun rises at St. John's.	Sun sets at St. John's.	G. app. time. Sun's declination.	Variation in 1 hour.	Equation of time, subt.	Variation in 1 hour.	High Water at St. John's.	
		h. m.	h. m.	° ′ ″	″	m. s.	s.	a. m.	p. m.
Saturday	1	6 4	5 36	S. 3 28 20.7	58 19	10 32 05	0 791	3 12	3 36
Sunday	2	6 5	5 33	3 51 36.0	58 08	10 50 90	0 779	4 18	4 42
Monday	3	6 6	5 31	4 14 48.5	57 96	11 9 44	0 765	5 16	5 40
Tuesday	4	6 8	5 29	4 37 57.9	57 82	11 27 64	0 751	5 56	6 20
Wednesday	5	6 9	5 27	5 1 3.7	57 66	11 45 49	0 736	6 39	7 03
Thursday	6	6 11	5 25	5 24 5.8	57 50	12 2 96	0 719	7 12	7 36
Friday	7	6 12	5 23	5 47 3.8	57 32	12 20 02	0 702	7 48	8 12
Saturday	8	6 14	5 22	6 9 57.3	57 13	12 36 65	0 684	8 24	8 48
Sunday	9	6 15	5 20	6 32 46.0	56 93	12 52 83	0 664	9 07	9 31
Monday	10	6 17	5 18	6 55 29.7	56 71	13 8 52	0 643	9 52	10 16
Tuesday	11	6 18	5 16	7 18 8.0	56 47	13 23 71	0 622	11 01	11 25
Wednesday	12	6 20	5 14	7 40 40.4	56 22	13 38 39	0 600	.....	0 18
Thursday	13	6 21	5 12	8 3 6.6	55 95	13 52 53	0 578	1 19	1 43
Friday	14	6 22	5 10	8 25 26.2	55 67	14 6 12	0 554	2 38	3 02
Saturday	15	6 24	5 8	8 47 38.8	55 37	14 19 14	0 530	3 36	4 00
Sunday	16	6 25	5 6	9 9 44.0	55 06	14 31 57	0 506	4 18	4 42
Monday	17	6 27	5 4	9 31 41.5	54 72	14 43 41	0 480	4 57	5 21
Tuesday	18	6 28	5 2	9 53 30.7	54 37	14 54 63	0 454	5 29	5 53
Wednesday	19	6 30	5 0	10 15 11.4	54 01	15 5 21	0 427	6 01	6 25
Thursday	20	6 31	4 58	10 36 43.1	53 62	15 15 15	0 400	7 06	7 30
Friday	21	6 33	4 57	10 58 5.2	53 22	15 24 43	0 373	7 21	7 45
Saturday	22	6 34	4 55	11 19 17.5	52 80	15 33 04	0 344	7 54	8 18
Sunday	23	6 36	4 53	11 40 19.6	52 36	15 40 96	0 316	8 28	8 52
Monday	24	6 37	4 51	12 1 11.0	51 91	15 48 19	0 287	9 03	9 27
Tuesday	25	6 39	4 50	12 21 51.4	51 44	15 54 72	0 257	9 42	10 06
Wednesday	26	6 40	4 48	12 42 20.2	50 95	16 0 53	0 227	10 08	10 32
Thursday	27	6 42	4 46	13 2 37.1	50 45	16 5 61	0 196	11 16	11 40
Friday	28	6 43	4 45	13 22 41.6	49 92	16 9 96	0 166	.....	0 13
Saturday	29	6 45	4 43	13 42 33.4	49 38	16 13 56	0 134	1 08	1 32
Sunday	30	6 46	4 41	14 2 11.9	48 82	16 16 40	0 102	1 38	2 02
Monday	31	6 48	4 40	S. 14 21 36.9	48 25	16 80 48	0 070	3 44	4 08

Memoranda, &c.—October 1, *First Telegraph Message from Cape Breton*, 1856; First steamer on the Hudson River, 1807. 5, Battle Thames, 1813. 6, Jenny Lind born, 1820. 9, Great Fire in Chicago, 1871. 12, America first discovered, 1492. 14, Battle of Jenna, 1806. 16, Queen Marie Antoinette beheaded, 1793. 19, Battle of Leipzig, 1813. 21, Battle of Trafalgar, 1805. 25, Battle of Balaclava, 1854. 28, *Benevolent Irish Society incorporated*, 1839. 29, Sir Walter Raleigh beheaded, 1618.

NOVEMBER, 1892.

Moon's Phases—Calculated for Mean Time at St. John's, Nfld.

FULL MOON	4th day,	0h., 18m.,	Morning.
LAST QUARTER	10th day,	6h., 31m.,	Evening.
NEW MOON	18th day,	9h., 48m.,	Evening.
FIRST QUARTER	26th day,	6h., 57m.,	Evening.

Day of Week.	Day of Month.	Sun rises at St. John's.	Sun sets at St. John's.	G. app. time. Sun's declination.	Variation in 1 hour.	Equation of time.	Variation in 1 hour.	High Water at St. John's.
		h. m.	h. m.	° ′ ″	″	m. s.	s.	a. m. p. m.
Tuesday	1	6 49	4 38	S. 14 40 48.0	47 66	16 19	78 0 038	4 45 5 09
Wednesday	2	6 51	4 36	14 59 44.6	47 05	16 20	30 0 005	5 32 5 56
Thursday	3	6 53	4 35	15 18 26.5	46 43	16 20	01 0 029	6 15 6 39
Friday	4	6 54	4 33	15 36 53.4	45 80	16 18	90 0 064	6 56 7 20
Saturday	5	6 56	4 32	15 55 4.7	45 14	16 16	96 0 098	7 33 7 57
Sunday	6	6 57	4 30	16 13 0.2	44 48	16 14	18 0 134	8 16 8 40
Monday	7	6 59	4 29	16 30 39.6	43 79	16 10	55 0 169	8 59 9 23
Tuesday	8	7 0	4 27	16 48 2.3	43 09	16 6	07 0 205	9 50 10 14
Wednesday	9	7 2	4 26	17 5 8.1	42 38	16 0	73 0 241	10 46 11 10
Thursday	10	7 3	4 25	17 21 56.4	41 64	15 54	52 0 277	11 53 .....
Friday	11	7 5	4 24	17 38 26.9	40 89	15 47	44 0 313	0 37 1 01
Saturday	12	7 6	4 22	17 54 39.3	40 13	15 39	50 0 349	1 48 2 12
Sunday	13	7 8	4 21	18 10 33.0	39 34	15 30	70 0 585	2 46 3 10
Monday	14	7 10	4 20	18 26 7.6	38 54	15 21	03 0 421	3 37 4 01
Tuesday	15	7 11	4 19	18 41 22.8	37 72	15 10	50 0 457	4 18 4 42
Wednesday	16	7 12	4 18	18 56 18.2	36 89	14 59	11 0 492	4 54 5 18
Thursday	17	7 14	4 16	19 10 53.3	36 03	14 46	88 0 527	4 29 5 53
Friday	18	7 15	4 15	19 25 7.8	35 17	14 33	80 0 562	6 06 6 30
Saturday	19	7 17	4 14	19 39 1.3	34 28	14 19	90 0 596	7 06 7 30
Sunday	20	7 18	4 13	19 52 33.4	33 38	14 5	18 0 630	7 27 7 51
Monday	21	7 20	4 12	20 5 43.7	32 47	13 49	65 0 663	8 09 8 33
Tuesday	22	7 21	4 11	20 18 31.8	31 54	13 33	34 0 696	8 46 9 10
Wednesday	23	7 23	4 11	20 30 57.4	30 59	13 16	25 0 728	9 29 9 53
Thursday	24	7 24	4 10	20 43 0.1	29 63	12 58	41 0 759	10 09 10 33
Friday	25	7 26	4 9	20 54 39.6	28 65	12 39	82 0 789	10 54 11 18
Saturday	26	7 27	4 8	21 5 55.4	27 66	12 20	52 0 819	11 46 .....
Sunday	27	7 28	4 7	21 16 47.4	26 66	12 0	51 0 848	0 22 0 46
Monday	28	7 30	4 7	21 27 15.1	25 64	11 39	82 0 876	1 39 2 03
Tuesday	29	7 31	4 6	21 37 18.3	24 62	11 18	46 0 904	2 56 3 20
Wednesday	30	7 32	4 6	S. 21 46 56.7	23 58	10 56	45 0 930	4 11 4 35

Memoranda, &c.—November 1, All Saint's Day. 2, All Souls' Day. 3, *Free St. Andrew's Church first opened*, 1850. 4, George Peabody died, 1869. 5, Battle of Inkerman, 1854. 6, *First Election by Ballot*, 1889. 9, Birth of Prince of Wales, 1841. 10, *Newfoundland and New York Telegraph opened*, 1856. 13, Battle of Preston-pans, 1715. 14, Mozart born, 1719. 17, Suez Canal first opened, 1869. 22, St. Cecelia. 26, Cowper born, 1731. 27, First Steam Printing, 1814., First Sunday in Advent. 28, Washington Irving born, 1859. 30, St. Andrew.

DECEMBER, 1892.

Moon's Phases—Calculated for Mean Time at St. John's, Nfld.

FULL MOON..... 3rd day, 10h., 46m., Morning.
LAST QUARTER.....10th day, 10h., 59m., Morning.
NEW MOON.....18th day, 4h., 22m., Evening.
FIRST QUARTER.....26th day, 5h., 51m , Evening.

Day of Week.	Day of Month.	Sun rises at St. John's.	Sun sets at St. John's.	G. app. time. Sun's Declination.	Variation in 1 hour.	Equation of time.	Variation in 1 hour.	High Water at St. John's.	
		h. m.	h. m.	° ′ ″	″	m. s.	s.	a. m.	p. m.
Thursday	1	7 34	4 6	S. 21 56 10.0	22 53	10 33 81	0 956	5 06	5 30
Friday	2	7 35	4 5	22 4 57.9	21 46	10 10 56	0 981	5 55	6 19
Saturday	3	7 36	4 4	22 13 20.3	20 40	9 46 70	1 006	6 39	7 03
Sunday	4	7 37	4 4	22 21 16.9	19 32	9 22 26	1 030	7 25	7 49
Monday	5	7 38	4 3	22 28 47.5	18 23	8 57 27	1 053	8 06	8 30
Tuesday	6	7 39	4 3	22 35 51.8	17 13	8 31 74	1 074	8 50	9 14
Wednesday	7	7 40	4 3	22 42 29.6	16 02	8 5 70	1 095	9 34	9 58
Thursday	8	7 41	4 3	22 48 40.7	14 90	7 39 17	1 115	10 23	10 47
Friday	9	7 42	4 3	22 54 25.0	13 78	7 12 17	1 134	11 13	11 37
Saturday	10	7 44	4 3	22 59 42.1	12 65	6 44 74	1 151	.....	0 33
Sunday	11	7 45	4 3	23 4 32.0	11 50	6 16 91	1 168	0 45	1 09
Monday	12	7 46	4 3	23 8 54.3	10 35	5 48 69	1 183	1 47	2 11
Tuesday	13	7 47	4 3	23 12 49.0	9 20	5 20 13	1 197	2 44	3 08
Wednesday	14	7 48	4 4	23 16 16.0	8 04	4 51 25	1 209	3 34	3 58
Thursday	15	7 49	4 4	23 19 15.1	6 88	4 22 10	1 220	4 19	4 43
Friday	16	7 50	4 4	23 21 46.1	5 71	3 52 70	1 229	5 02	5 26
Saturday	17	7 51	4 4	23 23 49.1	4 54	3 23 09	1 237	5 43	6 07
Sunday	18	7 52	4 5	23 25 23.9	3 36	2 53 31	1 244	7 06	7 30
Monday	19	7 52	4 5	23 26 30.4	2 18	2 23 40	1 248	7 10	7 34
Tuesday	20	7 53	4 5	23 27 8.6	1 00	1 53 40	1 251	7 45	8 19
Wednesday	21	7 54	4 6	23 27 18.5	0 18	1 23 34	1 253	8 33	8 57
Thursday	22	7 55	4 6	23 27 0.1	1 36	0 53 27	1 253	9 11	9 35
Friday	23	7 55	4 6	23 26 13.3	2 54	0 23 22	1 251	9 49	10 13
Saturday	24	7 55	4 7	23 24 58.2	3 72	0 6 76	1 247	10 31	10 55
Sunday	25	7 55	4 7	23 23 14.8	4 90	0 36 65	1 242	11 13	11 37
Monday	26	7 55	4 7	23 21 3.1	6 08	1 6 40	1 236	11 38	0 02
Tuesday	27	7 55	4 7	23 18 23.2	7 25	1 35 97	1 228	1 13	1 37
Wednesday	28	7 56	4 8	23 15 15.3	8 41	2 5 35	1 219	2 13	2 37
Thursday	29	7 56	4 9	23 11 39.3	9 58	2 34 50	1 209	3 36	4 00
Friday	30	7 56	4 10	23 7 35.5	10 74	3 3 38	1 197	4 47	5 11
Saturday	31	7 56	4 11	S. 23 3 3.9	11 89	3 31 97	1 185	5 44	6 08

Equation of time to be subtracted from apparent time to the 23rd, and to be added the remainder of the month.

Memoranda, &c.—December 1, Battle of Austerlitz, 1805. 2, *Saint Andrew's Kirk opened*, 1843. 6, St. Nicholas. 8, *Sons of Temperance organized in Newfoundland*, 1850. 14, *George Street Wesleyan Church opened*, 1873. 21, St. Thomas. 25, CHRISTMAS DAY. 26, St. Stephen. 27, St. John. 28, Innocents' Day.

A Table for Telling the Weather Through all the Lunations of Each Year, for Ever.

This table is the result of many years actual observation; the whole being constructed on a due consideration of the attraction of the Sun and Moon in their several positions respecting the Earth, and will, by simple inspection, show the observer what kind of weather will most probably follow the entrance of the Moon into any of its quarters, and that so near the truth as to be seldom or never found to fail.

MOON.	TIME OF CHANGE.	IN SUMMER.	IN WINTER.
	Between midnight and 2 in the morning,	Fair.	Hard frost unless the wind be south or west.
	Between 2 and 4 morning	Cold, with frequent showers.	Snow, and stormy.
	" 4 and 6 morning	Rain.	Rain.
	" 6 and 8 morning	Wind and rain.	Stormy.
	" 8 and 10 morning	Changeable.	Cold rain if wind be west.
	" 10 and 12 morning	Frequent showers.	Snow, if east.
	Between 12 o'clock, noon, and 2 P.M.	Very rainy.	Snow or rain.
	Between 2 and 4 P.M.	Changeable.	Fair and mild.
	" 4 and 6 P.M.	Fair.	Fair.
	" 6 and 8 P.M.	Fair if wind N.W. Rainy if S. or S.W.	Fair and frosty if wind N. or N.E. Rain or snow, if S. or S.E.
	" 8 and 10 P.M.	Ditto.	Ditto.
	" 10 and midnight	Fair.	Fair and frosty.
If the New Moon, the First Quarter, the Full Moon, or the Last Quarter, happens			

OBSERVATIONS.—1 The nearer the times of the Moon's change, first quarter, full and last quarter, are to midnight, the fairer will the weather be during the seven days following.

2.—The space of this calculation occupies from ten at night till two next morning.

3.—The nearer to midday or noon the phases of the moon happen, the more foul or wet weather may be expected during the next seven days.

4.—The space of this calculation occupies from ten in the forenoon to two in the afternoon.—These observations refer principally to the summer, though they affect spring and autumn nearly in the same ratio.

5.—The moon's changes, first quarter, full, and last quarter, happening during six of the afternoon hours *i. e.* from four to ten, may be followed by fair weather; but this is mostly dependent upon the wind, as is noted in table.

THE ROYAL FAMILY OF GREAT BRITAIN.

ALEXANDRINA-VICTORIA, by the Grace of God, of the United Kingdom of Great Britain and Ireland, Queen, only daughter and heir to the late Prince Edward, Duke of Kent, fourth son of King George III. Her Majesty was born at Kensington Palace on the 24th May, 1819; baptized on the 24th June, 1819; ascended the Throne on the demise of her uncle, King William IV., 20th June, 1837; proclaimed 21st June, 1837, and crowned at Westminster on the 28th June, 1838. Her Majesty was married at St. James' Palace, on the 10th February, 1840, to her cousin, his late Royal Highness, Francis-Albert-Augustus-Charles-Emanuel, the Duke of Saxe, Prince of Coburg and Gotha, who died at Windsor Castle on the 14th December, 1861. Children:

Victoria-Adelaide-Mary-Louise, *Princess Royal*, born 21st November, 1840; married 25th January, 1858, at the Chapel Royal, to His Royal Highness, Prince Frederick-William-Nicholas-Charles, of Prussia

Albert-Edward, *Prince of Wales and Earl of Dublin*, born 9th November, 1841; married 10th March, 1863, at Windsor, to Princess Alexandria, daughter of Prince Christian, of Denmark.

Alice-Maud Mary, born 25th April, 1843; married 1st July, 1862 at Osborne, to His Royal Highness, Prince Frederick-William-Louis, of Hesse-Darmstadt; died 14th December, 1878.

Alfred-Ernest-Albert, born 6th August, 1844; married the 25th February, 1874, to Her Imperial Highness, Alexandrovna, daughter of the late Czar of Russia.

Helena-Augusta-Victoria, born 25th May, 1846; married the 5th July, 1866, to His Royal Highness Prince Christian, of Schleswig-Holstein-Sonderberg-Augustenberg.

Louisa-Caroline-Alberta, born 8th March, 1847; married the 23rd March, 1871, to the Most Noble the Marquis of Lorne.

Arthur-William-Patrick-Albert, born 1st March, 1850; married 13th March, 1879, to Princess Louise Marguerite, daughter of Prince Frederick-Charles, of Prussia.

Leopold-George-Duncan-Albert, born 7th April, 1853; married 27th April, 1882, to Princess Helen, daughter of the Prince of Waldeck; died March 28th, 1884.

Beatrice-Mary-Victoria-Feodora, born 14th April, 1857; married July 23rd, 1885, to Prince Henry of Battenberg.

COLONY OF NEWFOUNDLAND.

Governor and Commander-in-Chief:
HIS EXCELLENCY SIR TERENCE O'BRIEN, K.C.M.G.
Private Secretary and Acting Aide-de-Camp:
CECIL FANE, Esq.

The Executive Council:

Sir W. V. Whiteway, K.C.M.G., Premier.
The Honorable Robert Bond.
The Honorable R. H. O'Dwyer.
The Honorable H. J. B. Woods.
The Honorable A. W. Harvey.
The Honorable E. P. Morris.
Clerk of the Council: Honorable Robert Bond.

The Legislative Council:

The Honorable Edward D. Shea, President.
The Honorable Augustus W. Harvey.
The Honorable Thomas Talbot.
The Honorable Philip Cleary.
The Honorable James S. Pitts.
The Honorable Moses Monroe.
The Honorable James McLoughlan.
The Honorable G. T. Rendell.
The Honorable James Angel.
The Honorable A. M. Mackay.
The Honorable George Skelton, M.D.

Acting Clerk: Hugh H. Carter. Acting Master-in-Chancery: Thomas J. Keough. Usher of the Black Rod: William F. Rennie.

Doorkeeper: E. Morrissey. Assistant Doorkeeper and Messenger: James Cochrane.

House of Assembly—Elected November 6th, 1889:

[Speaker: Hon. GEORGE H. EMERSON.]

District of St. John's, Eastern Division—T. J. McCarthy Murphy, J. Hallaren, James P. Fox, Esquires.

District of St. John's, Western Division—Hon. Edward P. Morris, Captain James Day, Laurence J. Gearin, Esq.

District of Ferryland—George Shea, D. Joseph Greene, Esquires.

District of Conception Bay, Southern Division—Francis J. Morris, William Woodford, Esquires.

District of Conception Bay, Port-de-Grave Division—J. A. Clift, Esq.

District of Conception Bay, Harbor Grace Division—W. H. Whiteley, Eli Dawe, R. S. Munn, Esquires.

District of Conception Bay, Carbonear Division—William Duff, Esquire.

District of Conception Bay, Bay-de-Verde Division—Edward White, Esquire, Hon. H. J. B. Woods.

District of Twillingate—Edward R. Burgess, J. P. Thompson, Thomas Peyton, Esquires.

District of Fogo—James Rolls, Esq.

District of Placentia and St. Mary's—Hon. G. H. Emerson, Hon. Richard H. O'Dwyer, and James F. McGrath, Esquire.

District of Burin—Edward Rothwell, Esq., and Doctor J. Sinclair Tait.

District of Fortune Bay—John Studdy, Esq.

District of Burgeo and LaPoile—James Murray, Esquire.

District of Trinity Bay—Sir W. V. Whiteway, K.C.M.G., Hon. Robert Bond, David C. Webber, Esquire.

District of Bonavista Bay—Donald Morison, Esq., Captain S. Blandford, A. B. Morine, Esquire.

District of St. Barbe—G. C. Fearn, Esquire.

District of St. George—Michael Henry Carty, Esquire.

Clerk: George M. Johnson.

Assistant Clerk: James H. Watson.

Solicitor General: ——— ———.

Solicitor: M. W. Furlong.

Sergeant-at-Arms: Joseph Boyd.

Librarian: R. B. Holden.

Page: G. Coughlan.

Inner doorkeeper: Robert Walsh.

Messengers: C. Mundy, G. Jackman.

Upper doorkeepers: Joseph Daley, Thomas Long.

Outer doorkeeper: Amos Knight.

Assistant doorkeeper: John Sheppard.

Fireman: James Higgins.

PUBLIC OFFICES.

Departmental:

Attorney General: Sir W. V. Whiteway, K.C.M.G.

Colonial Secretary: Honorable Robert Bond.

Receiver General: Honorable R. H. O'Dwyer.

Surveyor General: Honorable H. J. B. Woods.

Chairman of the Board of Works: James Day, Esquire.

Colonial Secretary's Office:

Colonial Secretary: Honorable Robert Bond.

Clerks: John W. Withers, F. C. Berteau, E. W. Pilot.

Messenger: Charles Brockelhurst.

Office-keeper: James Dunphy.

Financial Secretary's Office:

Financial Secretary: John Studdy, Esquire.

Clerk: W. R. Stirling.

Stipendiary Poor Commissioner:

Commissioner: John Casey.

Clerk: John Dunphy.

Assistant clerk: Anne Hayes.

THE REVENUE DEPARTMENT.

Board of Revenue:

President: Hon. R. H. O'Dwyer (Receiver General); Joseph Outerbridge, Hon. A. M. Mackay, James P. Fox, Edward Rothwell, and Alexander Marshall. Secretary: James L. Noonan.

Revenue Establishment:

Receiver General, Hon. R. H. O'Dwyer; Assistant Collector, J. L. Noonan; Landing and Tide Surveyor, John R. Kearney; Clerk, Matthew Scanlan; Landing Waiters, W. S. Canning and William White; Third Landing Waiter and Assistant Tide-Surveyor, John Winter; First Clerk and Warehouse Keeper, Thomas W. Gaden; Second Clerk, John H. Noonan; Third Clerk, James Cormack; Fourth Clerk, P. D. White; Fifth Clerk, W. G. Dryer; Locker, Philip Halley.

Warehouse Examining Officer: James Jardine.

Authorized Broker: Henry J. Stabb.

Outport Sub-Collectors:

Fogo, John G. Lucas; Greenspond, William Lang; Trinity, Edward Doyle; Carbonear, Felix J. McCarthy; Harbor Grace, Joseph Godden; Clerk and Landing Waiter, A. W. Seymour; Brigus, Isaac Bartlett; Burin, John Winter; Lamaline, Cyrus C. Pittman; Harbor Briton, Philip Hubert; Pushthrough (Fortune Bay), Henry Camp; English Harbor, St. Jacques and Belloram, Chas. Clinton; Gaultois, Richard Bradshaw; LaPoile, Francis A. Reid; Twillingate, Andrew J. Pearce; Oderin, Richard McGrath; Channel, Charles Mourant; Bay St. George, Edward Hirst; Bay of Islands, Laurence Barron; Bonne Bay, Nathan N. Taylor; Little Bay, John C. Duder; Flower's Cove, S. B. Pike; Nipper's Harbor and Tilt Cove, W. Cunningham.

Preventive Officers:

Bonavista and Catalina, Isaac Mifflin; Bay Bulls ——— ——— ———; St. Lawrence, M. Vavasour; Holyrood, Philip Veitch; Ferryland, Wm. S. Carter; St. Mary's, James Harney; Little Placentia, ——— ———; Bay Roberts, G. W. R. Hierlihy; Heart's Content, Charles G. Rendell; Hant's Harbor, R. Belbin; Burgeo, John Cunningham; Great Placentia, ——— ———; Grand Bank (Fortune Bay), George Simms; Trepassey, Augustus Simms; Rose Blanche, Richard Furneaux; Renews, Michael Jackman; Fortune, J. Haddon; Western Bay, James Evans; Harbor Buffett, Charles D. Chambers; Portugal Cove, Wm. H. Webber; Salmonier, John Dakins; Presque, Patrick Sullivan; Codroy, John Gillis; St. Anthony, J. T. Moore; LaScie, Daniel Duggan; King's Cove, Rich'd Lawton; Black River, A. Blackader; Lawn, Emanuel Pike; Topsail, James Eagan; Harbor Main, T. P. O'Donnell. Botwoodville: Edwin Colbourne.

Customs' Department:

Registrar of Shipping for Newfoundland and its Dependencies: Honorable R. H. O'Dwyer. Surveyor of Shipping: William White, Saint John's; ——— ———, Harbor Grace; Edward Doyle, Trinity; Daniel Murphy, Cape Bonavista to Salvage; William Lang, Salvage to Cape Freels; George Simms, Grand Bank; J. Mifflin, Catalina to Ragged Harbor; Andrew J. Pearce, Twillingate to Change Islands; John G. Lucas, Fogo; John C. Duder, Tilt Cove; Richard Furneaux, Rose Blanche; Felix J. McCarthy, Carbonear; D. A. Ryan, King's Cove; P. Hubert, Harbor Briton; N. N. Taylor, Bonne Bay; L. Barron, Bay of Islands.

Treasury Department:

Receiver General: Honorable R. H. O'Dwyer. Clerk: George F. Hayward.

LABRADOR (Collection of duties under Consolidated Statutes): Acting Sub-Collector, E. R. Burgess; Acting Sub-Collector (Blanc Sablon, Labrador), A. Whiteley.

Superintendent Mercantile Marine: Robert Carter.

SURVEYOR GENERAL'S DEPARTMENT.

Surveyor General: Honorable H. J. B. Woods.

First Clerk: Thomas Long.

Second Clerk: Carteret Alsop.

Third Clerk: G. E. Turner.

Assistant Clerks: Herbert Mercer, W. J. Rendall, and W. H. Taylor.

Surveyor: Arthur White.

Assistant Surveyor: William Noel.

Messenger: Josiah Garland.

Geological and Topographical Surveyor: James P. Howley, F.G.S.

First Clerk: Albert J. Bayly.

Assistant Clerk: Thomas Thorburn.

District Surveyors: Allan F. Y. Long, J. B. Howson.

Deputy Surveyors:

Authorized to act in any part of Newfoundland.

[All officers in Surveyor General's Department, St. John's.]

Pilley's Island, H. M. Herbert; Little Bay, A. B. Coadey; Twillingate, T. Peyton; Fogo, John W. Webb; Greenspond, J. T. Oakley; Open Hall, Henry Miles; King's Cove, Richard Lawton; Bonavista, C. E. Thompson; Trinity, Gilbert H. Cole and Samuel Hussey; Britannia Cove, J. T. Currie; Old Perlican, William Christian; Carbonear, G. A. Moulton; Bay Roberts, G. W. R. Hierlihy; Brigus, John Hearn and James P. Hearn; St. John's, John Maher, John Haddon, G. S. McKay and F. H. Balfour; Topsail, William Swansborough; Mobile, Thomas O'Driscoll; Ferryland, R. H. White; St. Mary's, James Harney and P. Walsh; Burin, Geo. M. Goddard; Placentia, Thomas O'Reilly; Fortune, H. J. Haddon; Pushthrough (Fortune Bay), H. Camp; Harbor Briton, Philip Hubert; Channel, R. T. Squarry; Codroy, James L. Knight; Bay of Islands, L. Barron; Saint George's Bay, T. W. Nevill; Stevenville, James Joy.

Board of Works Department,

Having the management and superintendence of the Government House, Colonial Building, Court Houses, Gaols, Custom Houses, Hospitals, Lunatic Asylum, and all other buildings and property belonging to the colony; lighthouses, buoys and beacons, erected or to be erected, within the colony and its dependencies; supervision of commissioners of roads, highways, bridges, &c.

BOARD OF WORKS.

Chairman: Captain James Day; Honorable Robert Bond, Honorable P. Cleary, J. Sinclair Tait, M.D., J. L. Duchemin.

Secretary and Accountant: G. W. Mews.

Clerks: Thomas Morris and James Harris.

Superintendent of Public Works and Buildings, and Inspector of Lighthouses: John T. Nevill.

Clerk: Richard White.

Mechanician: Thomas Cornick.

Foreman Public Works: William Churchill.

Road Inspectors and Surveyors: R. Grace and J. J. Jackman.

PUBLIC INSTITUTIONS.

Colonial Penitentiary, St. John's:

Superintendent: John R. McCowen. Chief Warden: Richard Ryan. Tradeswarden: Theodore E. Thompson. 1st Turnkey: John Fleet. Turnkey: George Hudson. Turnkey: Geoffrey Kelly. Orderly: R. Hammond. Watchman: James Duggan. Matron: Miss Keating. Surgeon: Dr. Henry Shea.

St. John's Hospital:

Resident Physician: Henry Shea, M.D. Visiting Physician: A. J. Harvey, M.D. Matron: Miss Cowan.

St. John's Poor House:

Medical Attendant: A. J. Harvey, M.D. Keeper: Edward Morris.

St. John's Lunatic Asylum:

Visiting Physician: K. McKenzie, M.D. Matron: Miss Scott.

District Surgeons:

St. John's (Eastern Ward): L. E. Keegan, M.D.; N. S. Fraser, M.D. Western Ward: Frederic Bunting, M.D.

Conception Bay: William Allan, M.D.

Colonial Building and Grounds:

Keeper: Mrs. Ryall.

OUTPORT ROAD BOARDS.

District of St. Barbe:

Cape Gregory to Norris' Point, including both Arms of Bonnebay—Rev. Wm. Brown, Geo. Halfyard, N. N. Taylor, W. J. Halleran, Solomon Wilton, sr., John McL. Muir, J. H. Haliburton.

Norris' Point to Port-au-Choix—John Harding, J. Payne, jr., Chas. Biggins, Jonas Shears.

Flower's Cove—Samuel Rose, Michael Lawless, Henry Whelan, Henry Way.

Cape Norman to St. Anthony—Azariah Alcock, C. LeDrew, Joseph Guy.

St. Anthony—Henry F. Moors, John Moors, James Biles.

Orangebay to Conche—Rev. W. Tarahan, John Casey, Henry Gillard, G. Crampton, G. Reid.

Groais Island—James Gardner, James Breen, James Warren.

Horse Islands—John Loch, Joseph Curtis, John Burton.

South Side of Whitebay—Rev. S. Andrews, John Jacobs, William Rice, Thomas Rice, James Rice.

Partridge Point to Cape John—John Carroll, W. Fitzgerald, J. Ford.

District of Twillingate:

Shoecove to Snook's Arm, inclusive—Wm. Jones, G. Morgan, C. S. Rowland, L. Gill, C. Coombs, J. Jackman, A. Adams, J. McKay.

Snook's Arm to Buttonhole Cove, inclusive—T. Stoodley, J. Adams, T. Bowers.

Buttonhole Cove to Nipper's Harbor, inclusive—R. Batstone, W. J. Eaton, W. Cunningham, D. Stark, J. Bowers, John Tilley.

Nipper's Harbor to Middle Arm, inclusive—J. Higgins, F. Martin, A. Mills, E. Fleming, A. Goudie.

Jackson's Arm to Western Arm, inclusive—J. Manuel, J. Upwards, P. Upwards, J. Evans, A. Osmond.

Three Arms, Wild Bight—Solomon Strong, J. Batstone, J. Norris, R. Young.

Littlebay Mines to Hallsbay Head, inclusive—Rev. S. O. Flynn, Rev. H. Turner, J. Benson, J. White, jr., J. Delaney, C. O'B. Reddin, R. D. Walsh, Giles Foote, Michael Keating, L. Joseph M.D., George Miller, Joseph Jeans.

Littlebay Island—W. Anstey, T. Wiseman, G. Steward, F. Oxford, George Mitchell, George Tucker, R. Hall.

Lushe's Bight—Samuel Parsons, Edward Slade.

Ward's Harbor to Roberts' Arm, including Sundy Cove Island—S. Short, J. Rousell, J. Parsons, J. Wellman, E. Paddick, G. Paddick.

Hallsbay—J. Curtis, F. Thistle, J. Taylor.

Nimrod, Dark Tickle and Triton—Caleb Purchase, W. Instrege, J. Winsor, O. Burge, W. Vincent, J. Fudge.

Leading Tickles—T. M. Silk, T. Rousell, B. Rousell, G. Marsh, N. Chippett, J. Haggett, J. Ward, U. Martin, J. Whealan.

Newbay—Adolphus Yates, J. Manuel, D. Spence, E. Boone, J. Moore.

Fortune Harbor to Waldron Cove—Rev. J. Walsh, Rev. Felix McCarthy, S. Gillespie, M. Bryan, M. Glaveen, E. Gillespie, P. Byrne, M. Byrne, Richard Quirk, R. Hamilton, J. Roberts.

Exploits, Burnt Island—T. Butt, J. Manuel, T. Winser, M. Dalton, A. Manuel, G. Sevior, S. Manuel, Wm. Lilly, W. Bradley.

Black Island—Thomas E. Harris, W. Dorey, J. Primer, W. Hamilton, W. Anstey.

Kitecove, Scissorscove, Kane's Point, Elliott's Point and Mumper's Island—J. Dalton, F. Jewer, J. Manuel, G. Brown, S. Manuel.

Northern Arm to Philips' Head—W. Evans, L. Manuel, T. Antle.

Dominion Point to Killock Island—David Lewis, A. Beaton, J. Gill.

Burntbay—Josiah Wolfreys, John Wolfreys, R. Boone, Joseph Wolfreys, Solomon Hand.

Comfort Cove, near Loonbay—Simeon Cull, Reuben Cull, Edward Connors, Thomas Manuel.

Loonbay—J. Roberts, F. Slade.

Moreton's Harbor and Western Head—Thos. French, A. Knight, S. Ridout, C. Brett, J. Taylor, W. Taylor, Nathaniel Chafe, W. B. Jennings, A. Russell.

Tizzard's Harbor—R. Boyd, J. Locke, Ed. Cantwell, J. Small, Richard Small.

Twillingate Islands—E. Peyton, F. Roberts, A. Roberts, Silas Burt, M. Hayward, J. Minty, Wm. Young, J. Roberts, J. Purchase, John Elliott, Samuel Baird, Arch. Roberts.

Herring Neck and Merritt's Harbor—E. Blandford, J. Card, Darias Reddick, Solomon Colbourne, Jos. Stuckey, Timothy Grimes, F. Miles.

District of Fogo:

Change Islands—J. Dowell, T. Torraville, T. W. Taylor, J. Pelley, S. Roberts, J. C. Waterman, H. Scammell.

Fogo—Dr. Malcolm, J. T. Croucher, R. Scott, H. J. Earle, Wm. Simms, J. W. Hodge, A. Fitzgerald, James Farewell.

Barr'd Island—T. M. Anthony, J. Foster, Eli Cole, Stephen Cole, William Goodwin.

Joe Batt's Arm—P. Curnew, C. Brett, J. Freke, jr., W. Mercer, Thomas Deady.

Tilton Harbor—W. Green, J. Burke, jr., J. Broathers, P. Foley, Jas. Kehoe, Joseph Burke.

Seldom-Come-By—P. Newell, J. Rowe, H. Penney, M. Hornet, John Holmes, Levi Perry.

Indian Islands—W. Collins, W. Perry, jr., J. Bigsley, E. Penney, Philip Perry.

Ganderbay—B. Gillingham, N. Gillingham, James Rowsell.

Rockybay—Philip Hicks, Samson Russell, Stephen Chalk, John Perry, Chas. White.

District of Bonavista:

Jamescove (from Salterscove to east side Salmoncove, both inclusive)—Geo. Handcock, James Moss, Philip Handcock, John Willar, Samuel Pike.

Red Cliff Island—Charles Quinton, John Quinton, sr., John Quinton, jr., Wm. Brown, jr., John Ryan (of Patrick).

Ticklecove (from Red Cliff to Keels)—A. Skillington, John Walsh, Michael Connors, William Russell, R. Humby, A. C. Candow, John Taylor, P. McCormack, E. O'Neil.

Keels—M. Eagan, C. Penney (of Edward), J. Penney (of James), Michael Byrne, John Ledden, Patrick Culleton, Wm. Long, Philip Fitzgerald, John Byrne, Edward Penny, James Penny.

Flat Islands—Edward Samson, Wm. Samson, jr., Wm. Samson (of Thos.), John Cheater, Stephen Ralph.

Newmanscove (from half-way between Bonavista Town and Birchycove to Upper Amherstcove)—Edmund Wm. Brown, George Ryan, Wm. Gabriel, Gilbert Terry.

Gambo—Simeon Osmond, Thos. Curran, Benjamin Saunders, Geo. Pritchett, John Pritchett, James Golding, David Golding.

Broadcove—Patrick Lawton, Stephen Ryan, Thomas Walsh, Ed. Carroll, Joseph Gash.

Knightscove—Michael Alyward, Patrick Walsh, Patrick Mahoney, James Alyward, James Ricketts, sr.

Cottell's Island—Daniel Turner, Ed. Lane, James Whealan, Thomas White, William Alyward, John Turner, Thomas Vane, John Walsh.

Burnt Island—Samuel Kelly, Garrett Kelly, Thos. Kane, James Hollahan, Sylvester Alyward.

Ladle and Apseycove—R. Wellon, T. Wellon, W. West, J. Goodyear, B. Tuck.

Musgrave Harbor, Dotingcove and Ragged Harbor—J. B. Wheeler, J. Whiteway, S. Hicks, R. Burt, S. Mutch, J. Abbott, J. Hicks, jr.

Cat Harbor—H. Robbins, W. Gibbons, J. Smith, W. Butt, G. Parsons, W. Foley, G. Norman.

Pinchard's Island, viz.: Cape Freels to Foxcove—M. Davis, H. Davis, J. Barbour, H. Melendy, T. Gill, M. Garrett, J. Sainsbury, Thomas Barber, Daniel Green.

Swain's Island, viz.: Nortonscove to Poundcove—J. Tiller, J. Bishop, R. Biddlecome, R. Gibbons, P. Blackwood, E. Bishop, J. Hounsel.

Pool's Island—W. Knee, G. King, Eliezar Kean, James Spurrell, Joshua Spurrell, Joseph Hoyles.

Greenspond—James Barnes, John S. Carter, Fred White, Robt. Whitmarsh, J. T. Oakley, James Burry, P. Hutchins, Joseph Edgar, W. White (of John).

Fair Island—J. Brown, Job Hunt, G. Cutler, John Rogers (of C.), John Rogers (of R.), Jacob Hunt, S. Filthorn.

Gooseberry Island—Joseph House, Henry Wills, Henry House, Robert Parsons, Michael Cashin, Thomas House.

Alexanderbay—J. Noseworthy, S. Saunders, A. Briffet, W. Arnold, J. Butt, E. Bury, J. Stroud.

Southernbay—John Prince, Samson White, John Moss, Wm. Prince, Levi Prince, James Quinton, sr., John Pomeroy.

Safe Harbor—W. Davis, J. Knee, G. Burton, T. Gillingham, James Dyke, Jacob Attwood.

Salvage—J. Squires, J. Brown, Jno. Brown, jr., Wm. Oldford (of Andrew).

Musgravetown—John Oldford, sr., T. Saint, A. Dominy, Joseph Greening, sr., Joseph Greening (of Joseph), J. Perry, John Oldford, jr., W. Greening, Jr. Yetman.

Happy Adventure—Abraham Turner, John Moss, William Turner, William Hayward, William King, John Brown.

Platecove—John Cheever, Andrew Tracey, Martin Furlong, John Fennell, Pierce Haney.

Sweetbay—William Walker, Thomas Mullowney, Mark Walker, John Kelly, Daniel Dooley.

Brooklyn—William Pye, W. Stares, sr., M. Waugh, J. Handcock, sr., W. Blunden, A. Lethbridge, W. Ash, G. Harris, J. Handcock, jr., M. D. Stares.

Indian Arm—John Mullowney, Ed. Humby, Joseph Crew, Ed Snow, Henry Fry, Joseph Brown, Patrick Holleran (of Thomas), George Fry.

Shamblerscove, New Harbor and Loocove—Arthur Vivian, Job Collins, Ed. White, Charles Bragg.

Open Hall—George Shears, Patrick Walsh, Laurence Moss, William Gould, J. Murphy, jr., Wm. Barber, James Gould.

Kingscove—Rev. T. E. Lynch, Rev. W. Kirby, D. Ryan, S. Brown, T. Ryan, W. Monks, J. Brown, S. Ryan, P. Lawton, J. Devine, M. Alyward, J. Alyward, Michael Martin.

Bonavista—Chas. E. Thompson, John Tremlett, Jno. Templeman (of Jno.), James Skiffington, John T. Daly, Wm. Doodey, Joseph Rolls (Pond), James Carroll, Thomas Abbott, Dr. Forbes, Jabez Saint.

District of Trinity:

Bird Islandcove—S. Trask, James Street, Solomon Carew, Joseph Baker, John Hill, Christopher Chalk, G. Oldford.

Little Catalina—J. Stone, J. Johnson, G. Reed (of William).

Great Catalina—T. Martin, J. Duffill, J. Murphy, sr., R. Stephenson, James Howell, John Sweet, S. Janes.

Ragged Harbor—James Walsh, James Lane, Wm. Cotter, Patrick Doody (of John), Jeremiah Scanlan.

English Harbor to Salmoncove—M. Bugden, W. Batson, J. Penney, S. Freeman, J. Moody, Job White, John Gosse, Robert Batstone.

Trinity (town) West—Dr. White, G. H. Cole, F. Gover, R. S. Bremner, J. S. Collis, R. Hiscock, G. Fleet, H. Maidment.

Trinity (town) East—Richard Fowlow, John Randall, Jos. Butler (of Jas.), Israel Butler, Michael Connolly, Henry Mate, Robert Woodman, Richard Jones, Wm. Ivany, Robert Miller, Thomas Fowlow, Joseph Ploughman.

New Bonaventure—M. King, J. Ivany, L. Short, N. Miller, Alfred Bailey.

British Harbor, Careless Harbor to Pope's Harbor, both inclusive—E. Gardner, H. Gardner, R. Bannister, W. Gardner, T. Leonard, A. Clark, Noah Gardner, Theophilus Gardner.

Ireland's Eye and vicinity—J. Toop, jr., J. Mills, W. Wattan, Jos. Purchase, Thos. Cooper.

Smith's Sound (north side), Pope's Harbor to the Bar—T. Pelly, E. Pelly, R. Williams, J. Duffett, A. Stone, J. Steel.

Smith's Sound (south side), The Bar and Lower Lancecove—Pierce Currie, J. Pittman, G. Late, William Smith.

St. George's (from Snook's Brook to the Bar)—Edmund Pelly, W. J. Adams, Frederick Pelly.

Shoal Harbor—James Butler, J. Tilley, I. Adey, Thomas Cooper, Charles Hansford, W. Stanley, A. Bussey.

Foster's Point—J. Reid, S. Pelly, W. Gulliford, T. Smith, W. Pond.

Hickman's Harbor—H. Blundon, J. Vardy, C. Bryant, B. Martin, A. Blundon.

Random, S. W. Arm, (north side)—M. Martin, H. Benson, J. Frost, B. Prince, D. Benson.

Hodgescove to Southern Bight, both inclusive—J. Drover, D. Peddle, J. Drudge, J. Vey, N. Gooby.

Bay Bulls Arm, from Stockcove to Deer Harbor—John Lilly, James Snook, John Drover.

Fox Harbor and vicinity, St. Jones' Without to Little Heartsease Brook—W. Balsom, R. Seward, jr., D. Spurrell, I. Benson, D. Martin, Charles Green.

Tickle Harbor—S. Miller, D. McCarthy, U. Thorne, B. Rowe.

Normanscove (Chapel Arm)—Elisha Elford, J. Reed, E. Pretty, J. Smith, J. Piercy.

New Harbor and vicinity—T. Cranford, T. Newhook, E. Moore, James Woodman, Samuel Bursey.

Green's Harbor—H. Burt, Eben Cramm, James Rowe, Samuel Mitcham, John Greene.

Witless Bay—Moses Drover, A. Barrett, Nathan Rowe.

Heart's Delight—J. Reed, S. Humphries, F. Chislett, E. Jerrett, S. Case, Wm. Jerrett.

Heart's Desire—John George (of Wm.), M. George, W. Clark.

Heart's Content—Moses Moore, Robt. George, Ambrose Young, R. Bradden, B. Cumby.

New Perlican—A. Pittman, R. Bemister, N. Northover, T. Hobbs, J. Antle, Luke Pittman.

Scillycove—A. Parrott, John Parrott (of Peter), R. Hiscock, M. Gregory, James Greene.

Hant's Harbor—J. H. Watson, J. Short, G. Green, R. Pelly, R. Belbin, John Sheehan.

Russelscove—A. Sparkes, M. Button, E. Harris, A. Button, Geo. Armstrong.

District of Bay-de-Verde:

Division 9, Redlands to Burnt Point, both inclusive—Wm. Halliday, Thos. Tucker (of Thos.), Michael Colford, Thomas Colbert, Patrick Kinsella.

Division 8, Gratescove to Red Head Cove, both inclusive—Wm. H. Meadus, Joshua Benson, Peter Noel, H. T. Norris, Josiah Cooper, John Hatch (of Rich'd).

Division 7, Old Perlican to Danielscove, both inclusive—George Tuff, John Coombs, Dr. Goddard, Uriah Bursey, jr., John Brooking, Abraham Barrett, Elias March, Esau Strong, John Howard.

Division 6, Bay-de-Verde to Low Point, both inclusive—Michael O'Neill, Wm. Lockyer, James Barter, Denis Noonan, Thomas Prior, James Flannery, John Hearn.

Division 5, Caplin to Islandcove, both inclusive—Edwin Furnez, Job Snelgrove, Wm. Rexford, A. Garland, H. T. Cull, Albert Reid, James Bounds, Joseph Wiltshire, Francis Shawner.

Division 4, Gull Island inclusive to Smoothcove exclusive—James O'Neill, Benson Hogan, George Jacobs, George Moore, Arthur Doyle.

Division 3, Ochrepitcove to Westernbay, both inclusive—Eli Crummy, Theo. Ford, Joseph Bishop, John Sillars, Eben Butt, Lorenzo Crummy, John Gillingham.

Division 2, Adamscove to Spoutcove, both inclusive—Solomon Hudson, R. M. Hudson, N. Moran, Matthew Moores, W. W. King, Thomas Hillyard, Jesse Lacey, Elijah Trickett, R. Hayden, Mark Freshall, F. LeGrois.

Division 1, Perryscove to Freshwater, both inclusive—G. E. Parsons, Wm. F. Homer, Jesse Harvey, Charles Butt, Thomas Marshall, James Case, Henry King.

District of Carbonear:

Carbonear—J. Winsor, Ambrose Tucker, George Tuffin, M. J. Hawker, Moses Pike, Thomas Cullen, James Redmond, William Badcock, P. McCarthy, Richard McCarthy.

Mosquito—Lemuel Simmonds, John Malone (of John).

Victoria Village—Silas Powell, William Budden.

District of Harbor Grace:

Harbor Grace Proper—J. Patterson, D. J. Greene, William Fitzgerald, Patrick McGrath, James Callahan, H. C. Watts, W. Butt, sr., John Butler, John Spence, sr., Michael Fitzgerald.

Harbor Grace, South Side—Moses Noel, Tobias Sheppard, W. Dunn, P. Norcott, Edward Parsons, Thomas Sheppard, Levi Noseworthy.

Bryantscove—James Noseworthy, George Parsons, William Coughlan, Jacob Morgan, Patrick Norcott, E. Briffett.

Upper Islandcove—A. Young, W. H. Young, Solomon Jones, J. Lundrigan, Eliel Drover.

Bishopscove—E. Smith, Arnold Smith, G. Barrett.

Spaniardsbay—Stephen Gosse, R. Gosse (of Robert), William Callahan, J. Barrett, sr., M. Gosse (of Israel), Henry Gosse, Michael Cleary, Ab. Collins.

Bay Roberts—C. French, S. Parsons, A. Dawe, Eli Mercer, W. Wood, S. French, John Delaney.

Coley's Point—E. Dawe, J. Greenland, John Bowring, John Kelly, W. Parsons, S. Bradbury.

District of Port-de-Grave:

Port-de-Grave—R. Morgan, W. H. Richards, W. Bussey, Moses Morgan, G. Andrews.

Bareneed—R. Newell, Isaac Richards, J. Moore, W. J. Thompson, J S. Richards, P. Mahoney, George Butler, G. Perry, Ed. Skaines.

Cupids—S. Spracklin, G. Smith, W. Wakeham, M. Power, T. LeDrew, J. Bishop, A. Smith, E. Bishop.

Brigus—J. Wilcox, C. Clark, G. C. Jerrett P. Brophy, J. Tarahan, P. Power, W. A. Green, Moses Bartlett, Moses Roberts, L. Chafe, Job Harvey.

Salmoncove and Clarke's Beach—Rev. W. Goodchild, F. P. Kelly, Henry Morgan, Joseph Coveyduck, Noah Snow, Wm. Dawe, Abraham Snow, James E. Lacey.

District of Harbor Main:

Conception Harbor—William Kennedy, M. St. John, J. Wade, R. Hearn, L. Whelan, M. Leary, T. Kehoe, Matthew Whelan, John Harmon.

Harbor Main—J. Devereux, Patrick Kennedy, Peter Hannon, John Sullivan, John Hawco.

Holyrood—Rev. M. Hanley, M. Woodford, Patrick Byrne, James Butler, James Lewis.

Topsail—W. Swansborough, T. Dwyer (of Philip), T. Allan, W. Tilley, H. Haines, Richard Dawe, James Neville, Thomas Stapleton, Patrick Roach.

District of Ferryland:

Bay Bulls—M. Brien, P. Williams, M. Mulcahy.

Witlessbay—J. Shannahan, T. Carew, G. Norris, D. Tobin, J. Murphy.

Mobile—T. O'Driscoll, F. Dillon, D. Fitzgerald.

Toadscove to LaManche—T. O'Driscoll, J. O'Driscoll (of Cornelius), S. French, M. Power, M. Colbert.

Brigus to Cape Broyle—M. Cashin, T. Pendergast, T. Walsh, H. J. Carew, M. Greene, J. Batteock, Thomas Ryan.

Caplinbay, Ferryland and Aquaforte—R. Morry, J. Keough, P. Power, J. Carter, J. White, J. Costello, R. H. White, M. Devereaux, P. Winsor, D. H. Winsor, M. Meagher.

Renews, Fermeuse and Broadcove—Rev. J. Walsh, J. Berrigan, R. Quinlan, William Trainor, J. Dutton, M. Lalor.

District of Placentia and St. Mary's:

Trepassey—Rev. W. Born, H. Curtis, G. Devereaux, T. Sutton, J. Waddleton, Samuel Kennedy.

Holyrood and Peter's River—W. Lundrigan, Thomas Stamp, T. Connors.

St. Mary's—Rev. S. O'Driscoll, Michael Mahoney, W. H. O'Neill, Patrick Walsh, Joseph Fagan, Michael Bishop, James Devine, Michael Tobin.

Riverhead, St. Mary's and Mall Bay—Edward Lee, Edward Fagan, Daniel Dailey, Patrick Stacey, W. Christopher.

Salmonier—Rev. J. St. John, J. Goff, J. Dakins, J. Morey, Daniel Daly.

Branch, Cape Shore—Rev. — Whelan, S. Roach, P. Foley, J. English, E. Conway, B. McGrath.

Great Placentia—W. O'Reilly, Ed. Sinnott, J. P. Bradshaw, Thomas Power (of Patrick), Patrick Keefe, Robert Greene (of Wm.), Peter O'Rielly, John Handrick, John Wyse.

Fox Harbor—James Davis, Patrick Leary, R. Halley.

Red Island—Patrick Dunphy, Garrett Ryan, Jeremiah Rose.

Haystack and Spencerscove—Wm. Coffin, Thomas Drake, F. Butcher.

Merasheen and Virginscove—James Morill, Joseph Pittman, Samuel Best.

Isle of Valen—John Lockyer, P. Gaulton.

Burgeo Island—James Chambers, John Warren, Benjamin Foote, Thomas Foote, Michael Tobin.

Little Placentia—Rev. R. Brennan, P. Murphy, B. Hunt, Philip O'Reilly, sr., F. J. Murphy.

Mooniescove to North Harbor—C. D. Chambers, J. Boucher, S. Adams, P. Whiffen.

Harbor Buffett C. D. Chambers, J. Hollett, H. Whiffen, J. Miller, Charles Tulk.

Sound Island and Black River—W. Hollett, James Beck, W. H. Beck, S. Stacey.

Woody Island—James B. Williams, James Barrett, Michael Grunter.

Barron Island—Patrick Brown, David Shea, John Flinn.

St. Kyran's and Presque—Denis Ryan, John Ryan, W. Parsons, P. Ryan, Peter Penney.

Oderin—R. McGrath, P. Power, Patrick Abbott.

Baine Harbor and Rushoon—R. Rodway, J. Cheeseman, Thos. May, Thos. Smith, Wm. Cheeseman.

Paradise—Patrick Healey, Michael Power, Wm. Withers, Patk. Cheeseman, Thomas Walsh.

District of Burin:

Flat Islands—G. Miller, J. H. Bishop, William Loughnan.

Burin—W. B. Payne, S. Darby, J. Paul, Denis Gorman, T. Keech, G. Goddard, James Inkpen, jr., M. Flynn, Wm. Day, B. Foote, Henry Paul.

St. Lawrence—G. Bradley, J. Reeves, A. Pike, D Murray, A. Fitzpatrick, M. Slaney, T. Fitzpatrick, B. Murphy.

Lawn—Peter Connors, P. Tarrant, J. Edwards, P. Murphy, Thos. Flannigan.

Lamaline—H. Haskell, W. Hillier, E. Kelland, D. Keating, J. Coady, James Harnett.

Fortune—W. P. Lake, H. J. Haddon, P. E. Lake, T. Rogers, T. E Lake, Charles Bennett, J. H. Spencer.

Grand Bank—G. A. Buffett, A. Grandy, G. Bell, G. R. Forsey, Simeon Tibbo, Charles Rose, Robert Forsey.

Mortierbay—Thomas Stephens, Nicholas Baldwin, John Hodder, P. Coady, John Coady, Joseph Withers, Joseph Barker, Maurice Power.

District of Fortune:

Garnish—William Reeves, G. Bamfield, John Courage, James Lorenzen, James Brown.

Outharbors—Rev. W. A. Haynes, Belloram; George Keeping, Patrick Hartigan, Rencontre; James Thornhill, Anderson's Cove; Ed. Pope, Stone's Cove; Ed. Kearley, English Harbor East; W. Miles, Head of Bay; Philip Grandy, Bay L'Argent; James Anderson, Little Bay East; George Power, Fox Cove.

Belloram—T. Grandy, T. Cluett, sr., G. Dicks, J. Romkey, J. Cluett.

St. Jacques—Charles Clinton, Denis Burke, Robert Lee.

English Harbor—A. Fiander, W. Yarn, J. B. Stratten, John Rose, Jacob Stratten, Thomas Evans, Jeremiah Petete.

Harbor Briton—Rev. G. Field, P. Hubert, H. T. Holman, Dr. Fitzgerald, J. Hardy, John Griffin.

Hermitagebay, North Side—Edward Gallop, R. Bradshaw, Geo. Chambers, Samuel Camp, Wm. Lee.

Hermitagebay, South Side—Rev. G. H. Bishop, Dr. E. Thompson, John Jackman, Charles Way, Aquila Frances, Robert Crew, William Loveless.

Bay-du-Nord—Rev. J. Squires, Thomas Farrell, sr., Joseph Bamberry, Adam Lamb, J. H. Williams.

Bay D'Espoir—J. C. Leslie, Samuel Collier, Geo. Hoskins, Michael Collier.

District of Burgeo and LaPoile:

Cape LaHune to Muddy Hole—William Webb, George Ball, John Parsons, Edward Skinner, Thomas Inkpen, George Simms, John Pink.

Ramea—J. Moores, J. Payne, H. Kippen, J. Kippen, G. Rossiter, J. Cheffy.

Burgeo—J. Matthews, J. Cairns, G. Bowdridge, E. Vatcher, W. J. Davidge, C. M. DeQuetteville, George Dicks.

LaPoile—F. A. Read, H. Riles, J. LeScelleur, H. Jeffreys, W. Stone, S. Billiard, J. Anderson.

Petites—J. Arnold, sr., J. T. Rose, J. Juan, W. Matthews, W. Courtney.

Rose Blanche—R. Furneaux, J. Roberts, J. Cribb, T. Garrett, J. Buckland, W. Taylor, John Bagg.

Burnt Island—P. H. Brock, G. Poole, William Stevens, George Cains, Morgan King.

Channel—W. Vardy, Aaron Forsey, sr.. John Keating, Michael Gillam, Solomon Gillam, E. Pike.

District of St. George:

Codroy (Cape Ray to Cape Anguille)—William Antle, John Gillis, Thomas White, William McLellan, Wilson Fiander, J. H. Collier, George Galpin.

Highlands—J. McPherson, D. Gillis, T. Evans, M. Shears, A. Fortune.

Sandy Point—Very Rev. M. F. Howley, D.D.; Rev. C. Jeffreys, Hector McDonald, J. Cashin, C. Garnier, C. Blanchard, C. R. Messervy.

Stephenville—Rev. E. V. O'Neill Boyd, Leon White, Reuben Connier, Wm. Hynes, Angus McIsaac.

Port-au-Port—Rev. M. O'Rourke, J. McLeod, A. Harvey, jr , J. Leitch, A. J. Campbell, A. Laney, J. E. Romaine, Michael Abbott.

Bay of Islands, South Side—W. H. Bagg, A. Petrie, D. J. Gilker, W. Chafe.

Bay of Islands, North Side—Thomas Carter, C. Fisher, E. Brake, D. Reddy, J. Barry, James Parsons, G. Callahan, L. Barron.

ST. JOHN'S MUNICIPAL COUNCIL.

Chairman: Councillor Michael Power.

Councillors:

No. 1 Ward: John T. Carnell.
No. 2 Ward: Francis St. John.
No. 3 Ward: Hon. M. Monroe.
No. 4 Ward: Michael Power.
No. 5 Ward: W. D. Morison.
Appointed by Government: G. Knowling, John Harris.
Secretary: P. W. Kelly.
Accountants: John Syme, J. L. Slattery.
Solicitor: F. J. Morris.
Special Appraiser: M. B. Kearney.
Collectors: J. P. Grace, Garrett Kavanagh.
Water and Town Engineer: R. M. Pratt.

Sanitary Department:

Supervisor: John R. Hughes.
1st Inspector: Thomas Clancy.
2nd Inspector: Thomas Ewing.
3rd Inspector: Philip Jackman.
Stable Keeper: Joseph Snow.
Impounder and Caretaker of Fish Markets: Peter L'Estrange.
Road Inspector (West): Michael Bambrick.
Road Inspector (East): William Carnell.

CHAMBER OF COMMERCE.

President—W. B. Grieve; *Vice-Presidents*—Sir Robert Thorburn, T. R. Smith; *Secretary*—J. Goodfellow; E. J. Duder, A. F. Goodridge, P. G. Tessier, W. C. Job, E. R. Bowring, R. H. Prowse, A. S. Rendell, Hon. J. S. Pitts, Hon. A. W. Harvey.

BLOCK HOUSE, SIGNAL HILL.

Signalman: Francis Scott.
Assistant Signalman: Michael Cantwell.

Description of Signals in use at the Block House, Signal Hill, St. John's, Nfd.

Balls and Flags, hoisted in different positions on the Yard Arm, show the numbers of sail that are signalled either North or South, viz.:

One Sail in sight—Ball close up to yard.

Two Sail in sight—Ball midway between yard and parapet of Block House.

Three Sail in sight—Yellow Pennant close up to yard.

Four Sail in sight—Yellow Pennant midway between yard and parapet of Block House.

Five Sail in sight—Same as four, with addition of a Ball placed immediately above Pennant.

Six Sail in sight—Same as three, with addition of a Ball placed immediately beneath Pennant.

Seven Sail in sight—Same as four, with addition of a Ball placed immediately beneath Pennant.

Eight Sail in sight—Yellow Pennant at yard arm; Ball midway between yard and parapet of Block House.

Nine Sail in sight—Ball at yard arm; Yellow Pennant midway between yard and parapet of Block House.

Ten Sail in sight—Both Yellow Pennant and Ball close up to yard, the Ball above Pennant.

A Blue Pennant at the Mast-head denotes a Barque.

A Blue-White-Red Pennant at the Mast-head denotes a Barquentine.

A Red Pennant at the Mast-head denotes a Brig.

A White-Red Pennant at the Mast-head denotes a Brigantine.

A White-Blue Pennant at the Mast-head denotes a Topsail Schooner.

A White Pennant at the Mast-head denotes a Schooner.

A St. George's Cross at the Mast-head of the Middle pole denotes a steamer in sight from the Block House; but when it is hoisted on the South pole, it denotes that the Steamer is South of Cape Spear.

When any National flag is hoisted above the St. George's Cross, it denotes that a Man-of-War steamer, belonging to such nation as indicated by flag, is approaching the harbor.

A Blue Pennant and Blue Burgee, when hoisted together, shows that a Sail has passed the Narrows, going either North or South.

When a Merchant's House flag is hoisted on the South pole, it denotes that a vessel belonging to said Merchant is South of Cape Spear: and when hoisted on the North pole, it shows that said vessel is in sight of the Block House.

When a Square, White flag, with a red ball in the centre, is hoisted, either on the South or Centre pole, it denotes that a Steam-tug is required.

The International Code of Signals are also in use at the Block House, and the recognized House Signals of the different Merchants.

LIGHTHOUSES, BEACONS, &c.

Lights in the following list are exhibited from sunset to sunrise. The distances are all in nautical miles.

Date of lighting.	Name of Place.	Latitude, North.	Longitude, West.	Description of Light.
		° ′ ″	° ′ ″	
1884	Gull Island Cape John.	49 59 54	55 21 33	*Intermittent white*, 4th order Dioptric, making one complete revolution in a minute; appearing about 11 seconds light and 9 seconds dark.
1876	Long Point, Twillingate.	49 41 23	54 47 34	Cato-Dioptric, *revolving white;* attains greatest brilliancy every 30 seconds.
1885	Wharf Light, Twillingate.	.....	.....	*Fixed red*. 6th order Dioptric.
1874	Cann Island, Seldom-Come-By.	49 25 05	54 10 35	*Fixed white*, 8th order Dioptric.
1890	Penguin Isl'd.	49 26 55	53 48 00	*Fixed white*, 4th order Dioptric.
1858	Offer Wadham Islands.	49 35 35	53 45 12	*Revolving white*, 4th order Dioptric, of six sides, giving single flashes at intervals of 30 seconds.
1880	Cabot (Stinking) Island, Bonavista Bay	49 10 26	53 21 21	*Intermittent white*, 4th order Dioptric, making one complete revolution in a minute; appearing about 11 seconds light and 9 seconds dark.
1873	Puffin Island, Greenspond.	49 03 37	53 32 27	*Fixed red*, 4th order Dioptric, (visible from North by East, through South to West by North, magnetic).
1888	Little Denier Island, Bonavista Bay	48 41 05	53 34 05	*Revolving white*, 5th order Dioptric, of six sides, to give single flashes at intervals of 30 seconds. The Offer Rock, 9½ cables distant from lighthouse, bears E. ¾ N. The Outer Brandy, 8¾ cables distant from lighthouse, bears W. by S. ¾ S.
1843	Cape Bonavista.	48 42 01	53 04 35	Catoptric *revolving* light, shewing alternately a *white* and *red* light at intervals of 90 seconds.
1857	Green Island, Catalina.	48 30 15	53 02 20	*Fixed white*, 4th order Dioptric, (visible W.S.W. to N.E.)
1874	Fort Point, Trinity.	48 21 55	53 20 51	*Fixed white*, 8th order Dioptric.

LIGHTHOUSES, BEACONS, &c.

Lights in the following list are exhibited from sunset to sunrise. The distances are all in nautical miles.

Heig't above Sea level.	Distance visible.	Illuminated Arc.	Kind of Lamp.	Description of Building.
Ft.	Mls.	°		
525	26	360	2 wick Concentric.	Iron tower on apex of Island, painted red and white, vertically, four stripes of each color. Keeper's house painted white, 112 feet distant, W. by N.
331	21	All Seaw'rd	No. 8 Argands.	Light tower painted red, square in lower part, changing to octagon, and finished by a circular drum, gallery and lantern. Keeper's dwelling square, vertical parts white, roof red, distant twenty-five feet from tower.
....	....	.....	.....	Port light on end of public wharf.
85	10½	270	1 Argand.	Buildings wood. Light tower rising from the gable of the house—vertical parts painted white, roofs red.
62	9	360	2 wick Concentric.	Circular iron tower. Keeper's dwelling (wood) attached to the eastern side of the tower; both buildings painted red and white in alternate vertical stripes.
100	11½	360	2 wick Concentric.	Round red brick tower. Keeper's dwelling wood —vertical parts white, roof red, 30 feet from tower.
74	10	360	2 wick Concentric.	Iron light tower in centre of a square wood building. Roofs flat; sides banded horizontally, red and white alternately.
85	10½	270	2 wick Concentric.	Buildings granite, roofed with slate. Light tower at one corner.
298	19	360	1 Argand.	Circular iron tower, with keeper's dwelling 17 feet 6 inches apart; painted red and white vertical stripes.
150	15	All Seaw'rd	12 Argands.	Square wood lighthouse, painted red and white in alternate vertical stripes Lantern in centre of roof.
92	11	202½	2 wick Concentric.	Wooden house, painted white, and roof red, from centre of which rises the lantern. (For fog alarm, see list at end).
75	10	320	1 Argand.	Wood tower, painted white.

LIGHTHOUSES, BEACONS, &c.

Lights in the following list are exhibited from sunset to sunrise. The distances are all in nautical miles.

Date of lighting.	Name of Place.	Latitude, North.	Longitude, West.	Description of Light.	Heig't above sea level.
		° ′ ″	° ′ ″		Ft.
1881	Hant's Harbor, Trinity Bay.	48 01 07	53 15 07	*Fixed white*, 8th order Dioptric.	56
1859	Baccalieu Island.	48 08 58	52 47 32	Cato-Dioptric revolving *white* light, showing a flash every 20 seconds. This light is often obscured by fog when the lower part of the Island is clear.	443
1878	Carbonear Island.	47 44 24	53 09 22	*Fixed white*, 8th order Dioptric.	195
1836	Harbor Grace Island.	47 42 45	53 08 11	Catoptric *revolving* light, showing two *white* flashes, followed by one *red* flash, each attaining greatest brilliancy in 30 seconds.	151
1850	Harbor Grace Beacon Light.	47 41 27	53 12 33	*Fixed white*, 6th order Dioptric.	40
1883	Bay Roberts (Green) Point.	47 36 40	53 10 15	*Fixed white*, 6th order Dioptric. Immediately beneath the principal *white* light is a projecting lantern in which three lamps are placed. The two outer ones will show *white*, and the centre one in a line with the Southern rocks, N.E. half E. (mag.) from the tower, shows *red*.	56
1885	Brigus, North Head.	47 32 54	53 10 35	*Fixed red*, 6th order Dioptric.	113
1887	Cape St. Francis.	47 48 30 approximate.	52 47 10	*Fixed red*, 4th order Dioptric.	123
1813	Fort Amherst, entrance of St. John's.	47 33 47	52 40 20	*Fixed white*, 4th order Dioptric, visible from seaward between W. S. W. and N.N.E.	134½
	St. John's *leading light*,	.....	.....	*Red light* (Catoptric).	76½
	ditto.	.....	.....	*Red light* (Catoptric). NOTE.—By keeping the lights or discs in line, the largest vessels will clear all dangers. Bearing N.W. ¾ W.	174½

LIGHTHOUSES, BEACONS, &c.

Lights in the following list are exhibited from sunset to sunrise. The distances are all in nautical miles.

Heig't above sea level.	Distance visible.	Illuminated Arc.	Kind of Lamp.	Description of Building.
Ft. 56	Mls. 9	All Seaw'rd	1 Argand.	Octagon wood tower, painted white. A small store at rear.
443	24	360°	No. 8 Argands.	Round red brick tower. Keeper's dwelling detached; square white building with a red roof. The buildings are on the northern part of the island. The southern end obscures the light for 8 miles when bearing N.N.E. ½ E.
195	16	360	1 Argand.	Buildings wood. Light tower rising from the gable of the house—vertical parts white, roof red.
151	15	360	No. 6 Argands.	Square wood house, sides painted white, roof red, from centre of which rises the lantern.
40	7½	.....	Argand, gas.	Hexagonal wood tower, painted white.
56	8½	All Seaw'rd	1 Argand.	Round iron tower, painted with two red and three white horizontal bands. Store in the rear painted white.
113	12	ditto.	ditto.	Round iron tower painted red and white vertical stripes, three of each. House also painted with red and white vertical stripes.
123	12	ditto.	2 wick Concentric.	Buildings of wood, painted white; roofs flat. On the higher roof is the lantern, elevated above it on a square block. The lower building is the fog alarm house. (For particulars of alarm, see list at end).
134½	12	ditto.	ditto.	Building stone, whitewashed. On the roof is the lantern. (For fog-gun, see list at end).
76½	....	.....	Argand, gas.	This light is in a drum, painted white, on the roof of the Custom House.
174½	....	.....	ditto.	This light (400 yards in rear of the lower one) is in a small octagon tower, painted white, with conical roof, one side of which is painted white, as is also a disc that surmounts the roof. The line connecting these two signals shews the middle of the channel.

LIGHTHOUSES, BEACONS, &c.

Lights in the following list are exhibited from sunset to sunrise. The distances are all in nautical miles.

Date of lighting.	Name of Place.	Latitude, North.	Longitude, West.	Description of Light.
		° ′ ″	° ′ ″	
1835	Cape Spear.	47 31 11	52 36 39	Catoptric, *revolving white*, attains its greatest brilliancy every minute.
1871	Ferryland Head.	47 00 58	52 51 07	*Fixed white*, 3rd order Dioptric.
1851	Cape Pine.	46 37 04	53 31 45	*Fixed white* (Catoptric). The intervening land being low, the light can be seen over it from St. Mary's Bay.
1883	Point LaHaye, St. Mary's Bay.	46 54 28	53 36 40	*Fixed white*, 6th order Dioptric.
1860	Cape St. Mary's.	46 49 34	54 11 43	*Revolving* Cato-dioptric of 1st order, shewing alternately a *red* and *white* light at intervals of one minute.
1879	Point Verde, Placentia.	47 14 11	55 00 19	*Fixed white*, 5th order Dioptric.
1858	Dodding Head, Burin.	47 00 26	55 08 43	Second order, *revolving white* light, (silvered reflectors and annular lenses), attains greatest brilliancy every minute. In consequence of great height, this light is often obscured when the coast is clear.
1879	Allan Island, Lamaline.	46 51 00 approximate.	55 45 30	*Fixed white*, 8th order Dioptric.
1890	Grand Bank, Fortune Bay.	47 08 00 approximate.	55 42 30	*Fixed red*, 8th order Dioptric, illuminates the horizon from S.E., southerly to W.
1865	Brunette Island, Mercer's Head, Fortune Bay.	47 15 32	55 51 50	Powerful Cato-dioptric *flashing white* light, which attains its greatest brilliancy every ten seconds. (Obscured by the land from E.S.E. to S.)
1875	Garnish, Fortune Bay.	47 14 00 approximate.	55 24 00	*Fixed red* light (metal reflector). This light is only intended for the fishing craft of the locality.

LIGHTHOUSES, BEACONS, &c.

Lights in the following list are exhibited from sunset to sunrise. The distances are all in nautical miles.

Heig't above sea level.	Distance visible.	Illuminated Arc.	Kind of Lamp.	Description of Building.
Ft.	Mls.			
264	22	All Seaw'rd	No. 7 Argands.	Wood house, banded red and white horizontally. The lantern rises from the centre. (For fog alarm, see list at end).
200	16	ditto.	3 wick Concentric.	Round iron tower, painted red, 28 feet from keeper's house. Keeper's house, wood, painted white, with red roof.
314	20	.....	No. 17 Argands.	Round iron light tower, 50 feet high, painted with red and white horizontal bands. Keeper's dwelling, wood, connected with the tower by a covered way.
63	9	All Seaw'rd	1 Argand.	Round iron tower, painted with three red and two white horizontal bands. The bands are continued around a flat-roofed store in the rear.
390	23	ditto.	No. 12 Argands.	Round iron tower, painted red. There is a wooden house, 15 feet on each side of the tower, and connected therewith by a covered way. The houses are painted white, with red roofs.
98	11	ditto.	1 Argand.	Wooden house, painted white, and flat-roofed. The light tower rises from the roof of the house.
430	24	ditto.	No. 6 Argands.	Square wooden house, painted white, and red roof. The lantern rises from the centre of the house.
64	9	170°	1 Argand.	Wood octagon tower, painted red and white on alternate sides.
47	5½	123¾	1 Argand.	Wood beacon on break water, 300 feet from end, painted red; white in alternate bands.
408	23	All Seaw'rd	No. 9 Argands.	Square wooden house, painted white, with red roof. The lantern rises from the centre of the roof.
20	....	.....	1 Argand.	A square beacon tower, of wood, standing on the end of the breakwater, carrying an octagon drum and lantern.

LIGHTHOUSES, BEACONS, &c.

Lights in the following list are exhibited from sunset to sunrise. The distances are all in nautical miles.

Date of lighting.	Name of Place.	Latitude, North.	Longitude, West.	Description of Light.
		° ′ ″	° ′ ″	
1873	Belloram, Fortune Bay.	47 29 00	55 27 15	*Fixed white*, 8th order Dioptric.
1873	Rocky Point, Harbor Briton, Fortune Bay.	47 27 30	55 47 45	Sixth order Dioptric, *Fixed white*, except in a line with Harbor Rock, in which direction it is obscured.
1879	Pass Island, entrance to Hermit'ge Bay.	47 29 15	56 12 02	*Fixed white*, 4th order Dioptric. A *Fixed red* light, 6th order Dioptric, is placed below the white light to distinguish the rocks and reefs extending from Wolf rocks, bearing (from lighthouse) S. 77.44 W., to Basse Terre Point, S. 61.33. The reef over the Wolf Rocks is about 1¼ miles from the island. At a distance of about 4 miles the two lights merge into one.
1885	Gaultois.	47 36 00	55 54 00	*Fixed white*, 6th order Dioptric, on an iron column. The light should be brought to bear N.E. before steering for the entrance of the harbor to clear a sunken rock S.W. by W., about 100 yards distant.
1874	Boar Island, Burgeo.	47 36 12	57 35 13	*Fixed red*, 6th order Dioptric.
1886	Ireland's Isl'd, entrance of LaPoile Bay.	47 37 52	58 22 13	Fifth order *revolving white* light, alternate flashes and total eclipses, attaining greatest brilliancy every 12 seconds.
1873	Rose Blanche Point.	47 35 48	58 41 30	*Fixed white*, 4th order Dioptric, shewing from E.S.E. through S. to W. by N. by compass.
1875	Channel Head, Port-au-Basque.	47 33 49	59 07 09	*Fixed red*, 6th order Dioptric.
1883	Sandy Point, Bay St. George.	48 27 27	58 30 31	*Fixed white*, 6th order Dioptric.

LIGHTHOUSES, BEACONS, &c.

Lights in the following list are exhibited from sunset to sunrise. The distances are all in nautical miles.

Heig't above Sea level.	Distance visible.	Illuminated Arc.	Kind of Lamp.	Description of Building.
Ft.	Mls.	°		
35	7	270	Duplex Lamp.	A wooden tower, painted white, on the north point of the beach.
68	9	.....	Duplex Lamp.	Circular iron tower, painted red and white in alternate horizontal bands.
281	19	360	2 wick Concentric.	Wooden house, sides painted white, with flat roof, on which the principal lantern stands.
267	....	136 20	1 Argand.	The one shewing the red light is fourteen feet lower, and at the angle of the building.
14	....	All Seaw'rd	Duplex Lamp.	.....
207	11	° 270	1 Argand.	Buildings wood. Light tower rising from the gable of the house; vertical parts painted white, roof red.
67	9½	Whole Horizon	1 Argand.	Circular iron tower; Keeper's dwelling of wood, 16 feet apart (W.S.W.), painted red and white, alternate bands continuous round both buildings.
95	11	° 168¾	2 wick Concentric.	Buildings granite, roofed with slate. Light tower at one corner.
90	7	All Seaw'rd	Duplex Lamp.	The square light tower and the keeper's dwelling are detached; they are of wood. (For Bell Buoy, see list at end).
35	7	ditto.	1 Argand.	Round iron tower, painted with three red and three white horizontal bands. Store on south-side painted white.

LIST OF LIGHTS, &c.,

Upon Newfoundland Territory, lit by the Canadian Government. Lighted from sunset to sunrise.

Date of lighting.	Name of Place.	Latitude, North.	Longitude, West.	Description of Light.
		° ′ ″	° ′ ″	
1871	Cape Ray.	47 37 00	59 18 00	*Revolving white*, attaining greatest brilliancy every twenty seconds. Catoptric.
1871	Point Rich.	50 41 50	57 27 40	*White flash* every fifteen seconds. Catoptric.
1871	Cape Norman.	51 38 00	55 53 40	Catoptric *revolving white;* greatest brilliancy every two minutes.
1884	Cape Bauld.	51 38 50	55 25 00	Catoptric, alternating *red* and *white* every forty-five seconds.
1858	Belle Isle.	51 53 06	55 22 15	First order Dioptric, *fixed white light.*
1880	Do. (Low Light.)	Below main light		Catoptric, *fixed white.*
1855	Point Armour, (Forteau.)	51 27 35	56 50 55	Second order Dioptric, *fixed white.*
1878	Greenly Island, Blanc Sablon.	51 22 35	57 10 50	Catoptric light, showing *white*, ½ minute, *red* ½ minute. Do. do. and eclipse 1½
1856	Cape Race.	46 39 24	53 04 20	*Revolving white* light, attains greatest brilliancy every half minute. Visible between E.N.E. to W.S.W.

LIST OF LIGHTS, &c.,

Upon Newfoundland Territory lit by the Canadian Government. Lighted from sunset to sunrise.

Heig't above sea level.	Distance visible.	Illuminated Arc.	Kind of Lamp.	Description of Building.
Ft.	Mls.			
130	17	All points Seaw'rd	Mammoth flat wick burner; const'nt level oil reservoir.	Wood octagonal tower, painted white; lantern brown.
160	16	ditto.	No. 1 circular lamp.	White hexagonal wood tower, with roof red.
138	17	ditto.	No. 1 circular	White hexagonal wood tower, with roof red.
141	18	ditto.	Mammoth flat wick; const'nt level reservoir.	White square wooden tower, surmounted by a red lantern; dwelling attached.
470	28	From N W. by N. round by S. to E	5 mammoth wick lamps in a cluster.	Circular stone tower, covered with clapboards, painted white.
128	17	In approaching from the Gulf	Large circular burner lamps; const'nt level oil reservoir.	White square wooden tower.
155	19	All points Seaw'rd	5 mammoth wick lamps in a cluster.	Circular white stone, covered with clapboards; roof red.
100	15	ditto.	Large circular burner lamps.	Octagonal wooden tower, painted white, with red lantern; white wooden dwelling attached.
180	15	180	No. 9 Argands.	Round iron light tower 40 feet high, painted red and white in broad vertical stripes. Keeper's house, — feet distant, is square, painted white, with red roof. The light tower is connected with the Alarm-house by a covered way, 250 feet long.

FOG SIGNALS.

These will be sounded day and night during the continuance of thick weather or snow-storms.

Date.	Name of Place.	Description of Signal.	Intervals of Sound.
1883	Green Island, Catalina.	*Champion Fog Horn.*	Sounded for five seconds, with intervals of silence of thirty-five seconds.
1887	Cape St. Francis.	Powerful *Siren Trumpet.*	Sounded five seconds, silent five seconds; sounded five seconds, and silent forty-five seconds in each minute.
1877	Fort Amherst.	Three pound charge from a 32-pounder gun.	During daylight and when Cape Spear is enveloped in fog this will be discharged every hour. A vessel's gun will be answered by two guns.
	ditto.	*Mechanical Fog Horn.*	Sounded in reply to a vessel's gun or whistle.
1878	Cape Spear.	*Compressed Air Trumpet.*	Sounded for seven seconds in each minute. House, 600 yards N.N.E. of the lighthouse. This alarm is seldom heard to the southward of its position.
1882	Powell's Head, near Trepassey.	*Courtenay Automatic Whistling Buoy.*	Bearings from the buoy: Powel's Head, N.E., distant 1½ miles: Cape Pine, W. ½ S.; Freshwater Point, S.E. ¼ E. The buoy will be taken in at the commencement of winter, and re-moored in the spring as early as the weather will permit.
1890	Port-au-Basque.	*Bell Buoy.*	Moored in 7 fathoms water to denote the position of the Western Baldwin Rock. Vessels entering the harbor, in the course of the ships' run, should keep the buoy close on board on the port hand.

Canadian Fog Signals on Newfoundland Coast.

Date.	Name of Place.	Description of Signal.	Intervals of Sound.
1872	Cape Race.	10-inch *Steam Whistle.*	Sounded for ten seconds, with intervals of silence of fifty seconds in each minute.
1871	Cape Ray.	*Steam Fog Horn.*	Blast of ten seconds every minute.
1884	Cape Bauld.	*Steam Fog Horn.*	Blast of ten seconds every minute.
	Belle Isle.	*Fog Gun.*	Fired every half hour. Depot of provisions for shipwrecked mariners.
1875	Point Armour.	*Steam Fog Whistle.*	Sounds ten seconds every minute.
	Greenly Isl'nd.	*Fog Gun.*	Fired every half hour.

The attention of mariners is particularly called to the extreme *uncertainty* there is in the range of sounds. A signal that may not be heard, under certain conditions of the atmosphere, more than one or two miles, will, under others, reach twenty or more miles.

Light Dues.—Twenty-four cents per ton on all vessels entering any port or harbor in the colony, except coasting, sealing or fishing vessels; but not to be levied more than once in one year. Sealing and coasting vessels—twelve cents per ton on registered vessels of 40 tons and upwards; three dollars and forty-six cents on vessels less than 40 tons. No vessel to pay over one hundred and fifteen dollars.

Gallantry Head, Island of St. Peter's.—A White Flash Light. Elevation above high water, sixty-four metres (204 English feet). Distance at which the light is visible, 18 miles. The light is hidden at the northward by the high land of St. Peter's—lat. 46° 45′ 30″; long. 50° 9′ 5″.

The Fog Horn off Gallantry Head, now located north of Hunter's Island, (Ile aux Chasseurs), at a distance of about 50 yards from the shore, will sound whenever fog or snow makes it necessary. The sound will last for six seconds, with an interval of one minute between each blast.

Light at the South Entrance of St. Peter's.—Since the 1st October, 1862, the entrance of the harbor of St. Peter's, called South Channel, has been marked by two small fixed lights, one of which is a white light, illuminating three-fourths of the horizon, and placed on the battery; and the other, a red light, on the plain at the north of the town. The white light has an elevation of 11 metres, and is visible six miles. The red light is elevated 19 metres, visible three miles. The line connecting these two lights indicates the middle channel.

The position of the red light has also been so determined, that as soon as it is seen on the left of Cape Aigle, vessels coming from Colombier, in beating into the northeast entrance, will have nothing to fear from the shoals of Cape Rouge.

Light on the Southwest Point of the Island of Dogs, called Pointe a Leconte.—From the 1st August, 1874, a light has been exhibited on the Southwest Point of the Island of Dogs at the place called Pointe a Leconte, at 400 metres (437 English feet) above the level of the sea. It will be seen in clear weather seven miles. The extent of the light is circumscribed in a sector of 160°, presenting two cones of light; one white, of 40°, will light the passage of the Southeast, so as to permit vessels, which maintain a position within this cone, to avoid at the right the shoal Bataille, and to the left the rock of Cape Noir, and the rock Bertrand. The second cone is red, of 130°. It should be avoided by vessels entering by the Southeast passage, and will enable them, when they have quitted the white cone, to come to anchor in the roadstead, or in the Barachois, in following the line of the white light from Point aux Cannons, and of the red light from the interior of the city.

French Fog Signals at St. Pierre and Miquelon.

Fog Whistle, Gallantry Head, St. Pierre Island.

Siren Trumpet, Platte Point, Langlade.

Automatic Whistling Buoy, Seal Islands, off Mosquito Point, Great Miquelon.

COMMISSIONERS OF PILOTS.

Office: Commercial Building, Duckworth Street.

Chairman: Henry J. Stabb;

Hon. P. Cleary, Hon. A. W. Harvey, Hon. H. J. B. Woods, George Shea.

EXTRACTS FROM PILOTAGE ACTS.

"All ships and vessels shall be obliged to take or pay a Pilot, except Her Majesty's ships, vessels belonging to a Royal Yacht Club, coasting vessels and vessels which have not been boarded, hailed or spoken until after they have entered the Narrows; and no vessel shall be deemed to be a coasting vessel and exempt from the liability of taking a Pilot unless such vessel shall have been usually employed as a *bona fide* coaster, or if such vessel shall have on board any part of a cargo imported in such vessel from any port or place out of this Colony, or if such vessel shall be going to any place out of this Colony or to any Outport to load a cargo for any foreign market: Provided that when, in consequence of stormy weather, extreme danger would arise to any boat going outside the Narrows, the Commissioners may award pilotage to any Pilot who shall in such case have offered his services within the Narrows and have been rejected. For the purposes of this Act the entrance to the Narrows shall be defined by a line drawn from the Northern Head to the Southern Head at the entrance of this Port."

"The rates of pilotage payable by vessels entering or leaving the port of St. John's shall be as follows: When such vessels are hailed, spoken or boarded by a licensed pilot to the southward or eastward of Cape Spear, or to the northward of Sugar Loaf, and five-sixths of the said rates when hailed, spoken or boarded inside of Cape Spear and to the southward of Sugar Loaf, and before entering the Narrows. No steam or sailing vessel returning to the said port, through stress of weather, shall be compelled to take a pilot on her said return to the said port, nor on her second departure therefrom; provided that such steam or sailing vessel shall not have been gone from or remained in such port during the whole space of twenty-four hours. Nor shall any steam or sailing vessel which shall have proceeded from the port of St. John's to any other port in this Island, on the same voyage, be compelled to take a pilot on her said return to the said port of St. John's, nor on her second departure therefrom; provided she shall not have been gone from the said port of St. John's for twenty-four hours. Any pilot exacting a larger sum for his services, or taking a less sum than is allowed by said rates, shall forfeit for such offence the sum of eight dollars, and when he has exacted more, shall refund the excess received by him.

On vessels under eighty tons register measurement, Five dollars and thirty-five cents.

On vessels from eighty to one hundred tons, Six dollars and seventy cents.

On vessels from one hundred to one hundred and twenty tons, Seven dollars and thirty-five cents.

On vessels from one hundred and twenty to one hundred and sixty tons, Eight dollars.

On vessels from one hundred and sixty to two hundred tons, Eight dollars and seventy cents.

On vessels from two hundred to two hundred and forty tons, Nine dollars and thirty-five cents.

On vessels from two hundred and forty to two hundred and eighty tons, Ten dollars.

On vessels from two hundred and eighty to three hundred tons, Ten dollars and seventy cents.

On vessels from three hundred to three hundred and fifty tons, Thirteen dollars and thirty-five cents.

On vessels from three hundred and fifty to four hundred tons, Sixteen dollars.

On vessels from four hundred to five hundred tons, Eighteen dollars and seventy cents.

On vessels from five hundred to six hundred tons, Twenty-one dollars and thirty-five cents.

On vessels from six hundred to seven hundred tons, Twenty-four dollars.

On vessels from seven hundred to eight hundred tons, Twenty-six dollars and seventy cents.

Over that size, for every one hundred tons additional, One dollar and thirty-five cents; and on no sailing vessel is the pilotage to exceed Thirty-two dollars.

Steamers shall pay pilotage on their net tonnage at same rate per ton as sailing vessels.

Steamers employed in the fisheries of the Colony shall be exempt, except on foreign voyages.

Coastal steamers shall also be exempt.

Subsidized mail steamers, in connection with the Colony, shall pay on the horse-power at the rate of eight cents for each horse-power.

No steamer shall pay more than Forty-eight dollars at one time.

All coasting vessels, which may take pilots, to pay one-half of the above rates of pilotage, in proportion to their tonnage. The above scale of pilotage shall be payable on the register tonnage of all such vessels. as ascertained before going out of the harbor.

Her Majesty's vessels, under sixth rate, Fourteen dollars.

Her Majesty's vessels, of the fourth, fifth and sixth rate, Twenty-six dollars.

Her Majesty's vessels, of the first, second and third rate, Thirty-four dollars.

Every vessel and steamer obliged to take or pay a pilot shall show either her house-flag, Board of Trade signal, or national flag, before entering the Narrows, and in case any vessel or steamer shall enter the Narrows, without a pilot, and without having shown such house-flag, Board of Trade signal, or national flag, such vessel or steamer shall be subject to the usual pilotage rates."

COMMISSIONERS OF PILOTS FOR FOGO:

J. W. Hodge, J. T. Croucher, H. J. Earle.

Rates of pilotage of vessels in and out Fogo, fixed by the Commissioners of Pilots at that port:—

On vessels under eighty tons, Six dollars and fifty cents.

On vessels from eighty to one hundred tons, Eight dollars.

On vessels from one hundred to one hundred and twenty tons, Eight dollars and seventy-five cents.

On vessels from one hundred and twenty to one hundred and sixty tons, Nine dollars and fifty cents.

On vessels from one hundred and sixty to two hundred tons, Ten dollars and twenty-five cents.

On vessels from two hundred to two hundred and forty tons, Eleven dollars.

On vessels from two hundred and forty to two hundred and eighty tons, Eleven dollars and seventy-five cents.

On vessels from two hundred and eighty to three hundred tons, Twelve dollars and fifty cents.

On vessels from three hundred to three hundred and fifty tons, Fifteen dollars and fifty cents.

On vessels from three hundred and fifty to four hundred tons, Eighteen dollars and fifty cents.

On vessels from four hundred tons to five hundred tons, Twenty-one dollars and fifty cents.

Vessels from four hundred and fifty-one to five hundred tons, Thirty dollars.

On vessels from five hundred to six hundred tons, Twenty-four dollars and fifty cents.

On vessels from six hundred to seven hundred tons, Twenty-seven dollars and fifty cents.

On vessels from seven hundred to eight hundred tons, Thirty dollars and fifty cents.

Over that size, for every one hundred tons additional, Two dollars.

And on no vessel is the pilotage to exceed Forty-eight dollars.

Steamers of less than 150 horse-power shall pay pilotage on their net tonnage, as in the case of sailing vessels.

Steamers above the said power shall pay at the rate of ten cents for each horse-power, without reference to tonnage.

Steamers employed in the fisheries of the colony shall be exempt, except when on foreign voyages, and then at the rate of ten cents for each horse-power.

Coastal steamers shall also be exempt.

Subsidized mail steamers in connection with the colony shall pay on the horse-power at the rate of ten cents for each horse-power.

No steamer shall pay more than Forty-eight dollars at one time.

All coasting vessels which may take pilots to pay one-half of the above rates of pilotage, in proportion to their tonnage.

The above scale of pilotage shall be payable on the register tonnage on all such vessels, as ascertained before going out of the harbor.

Her Majesty's vessels under sixth rate, Fourteen dollars.

Her Majesty's vessels of fourth, fifth and sixth rate, Twenty-six dollars.

Her Majesty's vessels of first, second and third rate, Thirty-four dollars.

Pilot's Flag: Red with White Ball.

If the pilot is on board a vessel more than twenty-four hours before the first day of June, or after the first day of September, to be paid at the rate of seventy cents per day during the time he is on board, and from the first of June to the first of September, inclusive, to be paid at the rate of one dollar and forty cents per day, if on board more than twenty-four hours.

When a pilot is hired to go to Seldom-Come-By for a vessel, his daily pay, at the above rates, to commence from the time he leaves Fogo till his return with the said vessel.

TOWAGE RATES: ST. JOHN'S.

Rates of towage by tug-boats, from one mile outside of heads to Consignees' wharf, or *vice versa*:—

Vessels under sixty tons, Four dollars.

Vessels from sixty to one hundred tons, Eight dollars.

Vessels from one hundred and one to one hundred and twenty-five tons, Ten dollars.

Vessels from one hundred and twenty-six to one hundred and fifty tons, Twelve dollars.

Vessels from one hundred and fifty-one to one hundred and seventy-five tons, Fourteen dollars.

Vessels from one hundred and seventy-six to two hundred tons, Sixteen dollars.

Vessels from two hundred and one to two hundred and twenty-five tons, Eighteen dollars.

Vessels from two hundred and twenty-six to two hundred and fifty tons, Twenty dollars.

Vessels from two hundred and fifty-one to three hundred tons, Twenty-two dollars.

Vessels from three hundred and one to three hundred and fifty tons, Twenty-four dollars.

Vessels from three hundred and fifty-one to four hundred tons, Twenty-six dollars.

Vessels from four hundred and one to four hundred and fifty tons, Twenty-eight dollars.

Vessels from five hundred and one to five hundred and fifty tons, Thirty-two dollars.

Vessels from five hundred and fifty-one to six hundred tons, Thirty-four dollars.

Vessels from six hundred and one to seven hundred tons, Thirty-six dollars.

Vessels from seven hundred and one to eight hundred tons, Forty-two dollars.

Vessels from eight hundred and one to nine hundred tons, Forty-six dollars.

Vessels from nine hundred and one to one thousand tons, Fifty dollars.

Towage beyond one-mile limit to Cape Spear, one-third additional. Ten per cent. charged for use of steamer's hawser. One-third additional charged from 10th December to 10th April. Vessels in distress or disabled must make special arrangements. Vessels employing tugs inwards will be charged two-thirds of rates going out. Owners not responsible for any damage done by the vessel towed, to themselves or others. Special charges will be made for steamer *Hercules* when ice is on the coast.

POST OFFICE DEPARTMENT.

Postmaster General: James O. Fraser.
First Clerk and General Accountant: George LeMessurier.
Assistant Accountant: George W. LeMessurier.
Second Clerk: John Freeman.
Third Clerk: John Higgins.
Assistant Superintendent: James Campbell.
Despatching Officers: John W. Kinsella, Alexander Ewing.
Registration Clerk: George T. Thompson.
Assistant Clerk and Assorter: Robert Smyth.
Letter Carriers and Assorters: John Newman, Thos. Lewis, John Mesher, W. Campbell, Hezekiah Hines, William White.
Fireman and Messenger: John Langmead.
Stamper and Assistant Messenger: Henry Brownrigg.
Parcel Post Clerk and Translator to G. P. Office: Charles G. DuTot.
Assistant Parcel Post Clerk: Hector Fraser.
Railway Travelling Post Office Mail Clerks: James Cox, James Coughlan.
Coastal Travelling Post Office Mail Clerks: Michael F. Alyward, John H. Clarke.
Post Office Inspector: Edward Devereaux.
Office hours (Sundays excepted): 8 a.m. to 7.30 p.m. *Money Order Office:* 9 a.m. to 4 p.m.

Post Offices:

Those marked thus * *are* Money Order Offices.

Name of Office.	District.	Name of Officer.
Adamscove	Bay-de-Verde	John Evans
Amherstcove	Bonavista	Thomas Ford
Andersonscove	Fortune	James Thornhill
Anchor Point	St. Barbe	William Genge
Aquaforte	Ferryland	Peter Winsor
Baine Harbor	Placentia	Eli Gardner
Baldnap	Trinity	William Gulliford
Bareneed	Brigus	George Payne
Barons Island	Placentia and St. Mary's	Eliza Shea
Bay-de-Verde	Bay-de-Verde	Stephen Blundon

Name of Office.	District.	Name of Officer.
Bay L'Argent	Fortune	Harriet Grandy
Bay-du-Nord	Fortune	Thomas Farrell
*Bay Bulls	Ferryland	Martin Burke
*Bay of Islands	St. George	William H. Bagg
*Bay Roberts	Harbor Grace	D. G. Fraser
Bauline	St. John's	Jemima King
Beaubois	Burin	George Dober
Belloram	Fortune	Julia Cluett
Belle Isle	St. John's	M. Jackman
Benoitscove	St. George	J. S. Evitt
Bishopscove	Harbor Grace	Herbert Barrett
Bird Islandcove	Trinity	Arthur Tilley
Birchy Head	St. Barbe	Henry Halfyard
*Blackhead	Bay-de-Verde	John C. Moores
Black River	Placentia and St. Mary's	A. M. Blackader
Bonaventure	Trinity	Sarah A. Field
*Bonavista	Bonavista	Jabez Saint
*Bonnebay	St. Barbe	John R. Roberts
Boot Harbor	Twillingate	Fred. Thistle
Botwoodville	Twillingate	Jacob Bendell
Boxy	Fortune	Clara M. Miles
*Brigus	Port-de-Grave	Sarah Stentaford
*Britanniacove	Trinity	Pierce Currie
Brooklyn	Bonavista	M. D. Stares
Brentscove	St. Barbe	John Carroll
Broadcove	Bonavista	Patrick Lawton
Broadcove	St. John's	David Tucker
Broadcove	Bay-de-Verde	Jabez LeGrow
Branch	Placentia and St. Mary's	John W. English
British Harbor	Trinity	Arthur Gardener
Broadcove, Smith's So'nd	Trinity	James Pelley
Brunette	Fortune	Ambrose Thornhill
*Burgeo	Burgeo and LaPoile	J. C. Cunningham
Burgeo	Placentia and St. Mary's	James Chambers
Burnt Bay	Twillingate	Nath. Turner
Burnt Island	Bonavista	Garrett Kelly
Burnt Islands	Burgeo and LaPoile	Philip H. Brock
Burnt Point	Bay-de-Verde	Thomas Tucker
*Burin	Burin	Thomas Winter
Cape Broyle	Ferryland	Martin Cashin
Cape Freels	Bonavista	William Hann
Cape LaHune	Burgeo and LaPoile	Robert Keepin
Cape Norman	St. Barbe	John Brewer
Cape Ray	Burgeo and LaPoile	William Poole
Caplinbay	Ferryland	William Johnston
Caplincove	Bay-de-Verde	George P. Garland
Cat Harbor	Fogo	Henry Robbins
Catscove	Harbor Main	Thomas O'Brien
Clarke's Beach	Port-de-Grave	Sarah Newell
*Carbonear	Carbonear	Tryphena Nicholl
*Catalina	Trinity	Joseph Guy
*Change Islands	Fogo	Justinian Dowell
*Channel	Burgeo and LaPoile	Nathan Smith
Chapel Cove	Harbor Main	James Hawco
Clode Sound	Bonavista	W. Spracklin
Coachmanscove	St. Barbe	William Breen
Codroy	St. George	John Gillis

Name of Office.	District.	Name of Officer.
Cowhead	St. Barbe	John Payne, jr.
Coley's Point	Harbor Grace	Mary French
Colliers	Harbor Main	John Cole
Colliers-bay-cove	Trinity	Uriah Thorne
Conception Harbor	Harbor Main	Johanna Toole
Conche	St. Barbe	Kate Dower
Cottell's Island	Bonavista	Daniel Turner
Connaigre	Fortune	Sarah Harris
Coombscove	Fortune	Maggie Fiander
Crabb's Brook	St. George	Mrs. J. Pike
Cupids	Port-de-Grave	Moses Ledrew
Dildo	Trinity	William Moore
*Exploits	Twillingate	Thomas Winsor
Elliotscove	Trinity	Aaron Smith
Englee	St. Barbe	C. Hopkins
English Har., West	Fortune	William Evans
English Har., East	Fortune	Annie Hackett
English Harbor	Trinity	Henry G. Batson
Fair Islands	Bonavista	James Brown
Fermeuse	Ferryland	William Trainor
Fermeuse, South	Ferryland	John O'Shaughnessey
*Ferryland	Ferryland	John Morry
Flat Islands	Bonavista	Mrs. Hannah Sampson
Flat Islands	Burin	Henry W. Cramn
Flat Rock	St. John's	James Burke
Flowerscove	St. Barbe	Henry Norman
*Fogo	Fogo	Ambrose Fitzgerald
*Fortune	Burin	John E. Lake
Fortune Harbor	Twillingate	Richard Hamilton
Foxcove	Fortune	Alice Fewer
Fox Harbor	Trinity	Eliza Seward
Fox Harbor	Placentia and St. Mary's	Mrs. Duke
Freshwater	Bay-de-Verde	William S. Davis
Freshwater-road	St. John's	Anne Thorpe
Gambo	Bonavista	Simeon Osmond
Ganderbay	Fogo	John Bursey
Gargamelle	St. Barbe	William Langdon
Garnish	Fortune	Sabina Grandy
Gaultois	Fortune	Richard Bradshaw
Glovertown	Bonavista	Elijah Burry
George's Brook	Trinity	Charles Pelley
Georgetown, C.B.	Port-de-Grave	George Chalker
Gooseberry Islands	Bonavista	Ambrose Jeans
Goulds	St. John's West	Em. Chafe
*Grand Bank	Burin	George R. Forsey
*Grand River Gut	St. George	
Gratescove	Bay-de-Verde	William Meadus
Gravels	St. George	Julia McDonald
Great Codroy	St. George	James Downey
Great Burin	Burin	Benjamin Hollett
Grey Island	St. Barbe	James Breen
Green's Harbor	Trinity	Hezekiah Burt
Griguet	St. Barbe	Mark Alcock
Grole	Fortune	John T. Jackman
*Greenspond	Bonavista	William Lang
Hant's Harbor	Trinity	Jane A. Sealey
Happy Adventure	Bonavista	James Handcock
Harbor Buffett	Placentia and St. Mary's	Thomas E. Collett

Name of Office.	District.	Name of Officer.
Harbor Mille	Fortune	E. G. Collis
*Harbor Briton	Fortune	Tryphena Birkett
*Harbor Grace	Harbor Grace	A. T. Drysdale
*Harbor Main	Harbor Main	Johanna Ezekiel
Harry's Harbor	Twillingate	Robert Upward
Hatchetcove	Trinity	Eliab Robbins
Hallsbay	Twillingate	M. Curtis
Hauling Point	St. Barbe	James Sparks
Haystack	Placentia and St. Mary's	William Coffin
Head Fortune Bay	Fortune	Abigail Miles
Heart's Delight	Trinity	Samuel Humphries
Heart's Desire	Trinity	Miss F. Clark
Hermitagecove	Fortune	Martha Francis
*Herring Neck	Twillingate	Emily Day
*Heart's Content	Trinity	George Moore
Hickman's Harbor	Trinity	Joseph Pilley
Hodgescove	Trinity	James Drover
Holyrood, St. Mary's	Placentia and St. Mary's	Maggie St. Croix
*Holyrood	Harbor Main	Ellen Veitch
Indian Arm	Bonavista	Edward Humby
Indian Islands	Fogo	Mrs. E. Collins
Inner Island	Bonavista	Moses Davis
Ireland's Eye	Trinity	Thomas Cooper
Islandcove	Harbor Grace	Nathaniel Crane
Jacksonscove	Twillingate	Henry Knight
Jersey Side	Placentia and St. Mary's	John Bradshaw
Joe Batt's Arm	Fogo	Thomas Deady
Keels	Bonavista	Edward Penney
Kelligrews	Harbor Main	William Tilley
Kilbride	St. John's	Edward Norris
*Kingscove	Bonavista	Patrick Murphy
*LaPoile	Burgeo and LaPoile	Thomas Mauger
Ladlecove	Fogo	Abraham Tulk
Lallycove	Fortune	Stephen Gould
Lamaline	Burin	James Pitman
Lancecove	Trinity	A. J. Brown
Lancecove, Belle Isle	St. John's	William Clements
Lark Harbor	St. George	Isaac Sheppard
LaScie	St. Barbe	Daniel Duggan
LaPoile, Great Hr	Burgeo and LaPoile	Francis Reid
Lawn	Burin	Mrs. Susan Fitzpatrick
Leading Tickles	Twillingate	Uriah Martin
Lee Bight	Trinity	Isaac Adey
Littlebay Island	Twillingate	John Campbell
Littlebay East	Fortune	Susan Thornhill
Little River, Codroy	St. George	Alex. McIsaac
*Littlebay	Twillingate	Richard D. Walsh
Little Placentia	Placentia	Alexander Burke
Little Beaver Cove	Fogo	Thomas Elliott
Lordscove	Burin	Thomas Isaac
*Lower Islandcove	Bay-de-Verde	George Cooper
Long Beach	Trinity	John Vey
Lower English Hr	Fortune	Miss Annie Hackett
Manuels	Harbor Main	Mrs. Sarah Roach
Marystown	Burin	William Burfett
Merasheen	Placentia and St. Mary's	Mary Hennessy
Mobile	Ferryland	Daniel Fitzgerald
Moreton's Harbor	Twillingate	Mark Osmond

Name of Office.	District.	Name of Officer.
Mose Ambrose	Fortune	Bessie Yarn
Mosquito	Carbonear	Widow Walsh
*Musgrave Harbor	Fogo	J. B. Wheeler
Musgrave Town	Bonavista	Amy Brown
Newbay	Twillingate	Peter Moore
*New Harbor	Trinity	Thomas Newhook
Newmanscove	Bonavista	Gilbert Tilley
New Perlican	Trinity	Frances Howell
*Nipper's Harbor	Twillingate	B. C. Bailey
Northern Arm	Harbor Main	Kate Woodford
Northernbay	Bay-de-Verde	Mary Hogan
Northern Bight	Trinity	Edward Benson
North River	Port-de-Grave	John Bryan
Northwest Arm	Twillingate	Mrs. Fredk. Martin
Ochrepitcove	Bay-de-Verde	Bridget Perfect
Oderin	Placentia and St. Mary's	Mary Maddocks
*Old Perlican	Bay-de-Verde	George Tuff
Openhall	Bonavista	George Shears
Paradise	Placentia and St. Mary's	Patrick Healey
Pass Island	Fortune	Wm. Strickland
Peddleton	Harbor Grace	Francis Peddle
Perryscove	Bay-de-Verde	Rachael Kellaway
Petites	Burgeo and LaPoile	James M. Arnold
Petty Harbor	St. John's West	Jacob Bishop
Pilley's Island	Twillingate	H. M. Herbert
*Placentia	Placentia and St. Mary's	Emma Bradshaw
Platecove	Bonavista	John Cheevers
[illegible]lscove	Fortune	Henrietta Cross
[illegible] Island	Bonavista	Peter House
[illegible]-Grave	Port-de-Grave	J. B. Butler
[illegible]tugalcove	St. John's East	Martin Bolger
Pouchcove	St. John's East	J. B. Easterbrook
Presque	Placentia and St. Mary's	S. Sullivan
Pushthrough	Fortune	Henry Camp
Ramea	Burgeo and LaPoile	William Collins
Rams Island	Placentia and St. Mary's	D. Fitzpatrick
Red Island	Placentia and St. Mary's	Patrick Dunphy
Red Head Cove	Bay-de-Verde	Morgan Rice
Rencontre, Fortune	Fortune	Kate Giovanni
Rencontre, Hermitage	Burgeo and LaPoile	Joseph Earle
Renews	Ferryland	Margaret Jackman
Riverhead, Harbor Grace	Harbor Grace	John Coady
Riverhead, St. Mary's	Placentia and St. Mary's	Edward Lee
Robinson's Bight	Trinity	Elizabeth Pilley
Robinson's Head	St. George	Thomas W. Evans
*Rose Blanche	Burgeo and LaPoile	R. Furneaux
Russellscove	Trinity	Stephen Durdell
Sagona	Fortune	Stephen Snooks
St. Ann's	St. John's	Mrs. Ann Denieff
St. Anthony	St. Barbe	Joseph Moore
St. Bride's	Placentia and St. Mary's	James E. Conway
*St. George	St. George	C. R. Bishop
*St. Jacques	Fortune	Mrs. Snelgrove
St. John's, Central	St. John's East	Mrs. Rouse
St. John's, Garrison Hill	St. John's	Miss Delaney
St. John's, King's Bridge	St. John's East	Richard Hayes
St. John's, Riverhead	St. John's West	Henry Collis
St. John's, Southside	St. John's West	Leah Taylor

Name of Office.	District.	Name of Officer.
St. Lawrence	Fortune	M. Vavasour
*St. Mary's	Placentia	Patrick Walsh
*Salmoncove	Harbor Main	Edward Kennedy
Salmoncove	Port-de-Grave	Mary J. Hussey
Salmoncove	Trinity	Frederick Gabriel
Salmonier	Placentia and St. Mary's	Mrs. M. Carew
Salmonier, South	Placentia and St. Mary's	Bridget Cormack
Salvage	Bonavista	James Burden, jr.
Scilly cove	Trinity	Jacob Hiscock
Sealcove	Bonavista	George Prince
Sealcove	Harbor Main	Wm. Morgan
Sealcove	Trinity	Jesse Buckler
Sealcove	St. Barbe	H. Robinson
Seldom-Come-By	Fogo	P. Newell
Shipcove	Trinity	Mrs. Randall
Shoalbay	Trinity	Elias Jerrett
*Shoal Harbor	Trinity	J. S. Butler
Shoecove	Twillingate	Leander Rowsell
Snook's Harbor	Trinity	William Smith
Sound Island	Placentia and St. Mary's	Patrick Brown
Southside Harbor Grace	Harbor Grace	Archibald Noseworthy
Southside George's Bay	St. George	Annie Morris
Spoonicove	Burin	George M. Goddard
Spaniard's Bay	Harbor Grace	Leah Earle
Stephenville	St. George	Joseph McLellan
Stockcove	Bonavista	Catherine Hynes
Summerside	St. George	Thomas Carter
Swain's Island	Bonavista	George Hann
Sweetbay	Bonavista	Mark Walker
Thoroughfare	Trinity	Thomas Mills
Three Arms	Twillingate	J. B. Wells
Ticklecove	Bonavista	Adam Skiffington
*Tiltcove	Twillingate	William Cunningham
Tilton	Harbor Grace	Stephen Gosse
Tilton Harbor	Fogo	Martha Dwyer
Tizzard's Harbor	Twillingate	Joseph Osmond
Toadscove	Ferryland	Catherine Driscoll
Topsail	Harbor Main	Joseph Moyse
Torbay	St. John's East	Margaret Goss
*Trepassey	Placentia and St. Mary's	J. L. Murphy
*Trinity	Trinity	Mary R. Buchanan
Trinity East	Trinity	Reginald Mills
Trouty	Trinity	Fredk. Gover
Turk's Cove	Trinity	Mrs. Carberry
*Twillingate	Twillingate	Josiah Colbourne
Twillingate South	Twillingate	Olivia Hudder
Upper Small Point	Bay-de-Verde	Grace Hayden
Valen Island	Placentia and St. Mary's	Lucretia Lockyer
Victoria Village	Carbonear	Sarah Powell
Western Arm, Rockybay	Fogo	Matilda Parsons
Westernbay	Bay-de-Verde	Jane Kennedy
Westerncove	St. Barbe	William Rice
West Point, LaPoile.....	Burgeo and LaPoile....	P. McDermott
Whitbourne	Trinity	Miss Spracklin
White Rock	Trinity	Aaron Stone
Witlessbay	Ferryland	James Shannahan
Woody Island	Placentia and St. Mary's	James B. Williams

LABRADOR OFFICES.

Name of Office.	Location.	Name of Officer.
Batteau	Labrador North	Samuel Wilcox
Battle Harbor	" "	
Blanc Sablon	Labrador West	Edwin G. Grant
Bolster's Rock	Labrador North	John E. Pike
Brig Harbor	Labrador West	John Strapp
Carroll's Cove	" "	William Tracey
Cape Charles	" "	R. H. Taylor
Chateau	" "	Robert Joyce
Chimney Tickle	" "	George Stevenson
Cape Harrison	" North	Jabez LeGrow
Comfort Bight	" "	Thomas Spracklin
Dead Island	" "	George Parsons
Domino	" "	Isaac Bartlett
East St. Modiste	" West	Fred. Butt
Emily Harbor	" North	George Apsey
Fishing Ships' Harbor...	" "	Edward Parsons
Forteau	" "	William Geo. Rabbitts
Francis Harbor Bight...	" "	William Newell
Grady	" "	R. McRae
Henley	" West	John Taylor
Holton	" North	Martin Delaney
Independent	" "	Thomas Dawson
Indian Harbor	" "	Joseph Simms
Indian Tickle	" "	James Winsor
Hack	" "	James Keefe
L'anse-au-Loup	" West	John Cabot
Little Harbor	" North	Joseph Simmonds
Long Island	" "	Peter Dwyer
Long Tickle	" "	Samuel Dawe
Mannox Island	" "	Thomas Smith
Murray's Harbor	" "	Mrs. Riley
Pack's Harbor	" "	Stephen Bradbury
Punch Bowl	" "	Michael O'Brien
Ragged Islands	" "	Isaac Pumphrey
Redbay	" West	J. C. Pike
Scrammy	" North	William Collingwood
Seal Islands	" "	John S. Pike
Sloopcove	" "	Nicholas Kennedy
Smoky Run	" "	George C. Jerrett
Snug Harbor	" "	John Coady
Spear Harbor	" "	Mrs. Jane Elson
Square Islands	" "	Richard Luther
Triangle	" "	Miss Elmira Jeffers
Tub Harbor	" "	Thomas Green
Turnavick East	" "	William Hennessey
Turnavick West	" "	William Bartlett
Venison Tickle	" "	William Hawker
White Bear Islands.....	" "	Timothy Hayden
Winsor's Harbor	" "	John Hennessey
West St. Modiste	" West	William Fowler

POSTAL ROUTES.

Overland, by railway, for Topsail, Kelligrews, Holyrood, Salmon Cove Station, Harbor Main, Conception Harbor, Brigus, Port-de-Grave, Bay Roberts, Spaniard's Bay, Harbor Grace, Carbonear and Placentia—daily; Seal Cove—Tuesday, Thursday and Saturday.

Between St. John's, Portugal Cove and Belle Isle—Tuesday and Friday.

Heart's Content, tri-weekly—Tuesday, Thursday and Saturday.

Heart's Content to Grate's Cove, New Perlican, Hant's Harbor, by courier—twice a week. Mails close at Heart's Content at 9 p.m. Tuesdays and Thursdays.

Random and Smith's Sound, by packet, from Heart's Content—on Friday; from St. John's—on Thursday.

Old Perlican—Tuesday and Saturday.

Between Carbonear, Blackhead and Bay-de-Verde, by courier—Wednesdays and Saturdays, calling at intermediate places, and at Old Perlican once a week.

Weekly, on Tuesday (*via* New Perlican), for Trinity, Catalina, Bonavista and King's Cove.

Between Trinity, Bonavista and King's Cove, weekly, by courier.

Between Salvage and Gambo, calling at Alexander Bay—fortnightly.

Between Salvage and Greenspond—fortnightly—by boat, touching at Gooseberry, Cottell's and Flat Islands.

Between St. John's, Bay-de-Verde and Old Perlican, alternately; Trinity, Catalina, King's Cove, Bonavista, Greenspond, Fogo, Herring Neck, Twillingate, Exploits, Leading Tickles, Little Bay, Little Bay Island, Moreton's Harbor and Fortune Harbor, alternately; Tilt Cove, Nipper's Harbor, Coachman's Cove, Englee, Conche, Saint Anthony, Griguet and Flower's Cove—by the coastal steamer, fortnightly, on Tuesday, after opening of navigation in spring; and commencing about the first week in July will make six trips, calling at the usual mail ports in the Straits of Belle Isle, connecting with the Labrador steamer at Battle Harbor. Winter mails, commencing about 24th January, will be despatched by courier to the following places North:—Dildo, Rantem, Northern Bight, Shoal Harbor, Random and Smith's Sounds, Trinity, Catalina, Bonavista, King's Cove, Goose Bay, Alexander Bay, Salvage, Gambo, Greenspond, Change Islands, Fogo, Herring Neck, Twillingate, Exploits, Leading Tickles, Little Bay, Little Bay Island, Nipper's Harbor, Tilt Cove, Coachman's Cove and Western Cove—fortnightly.

Between St. John's, Ferryland, Trepassey, St. Mary's, Placentia, Burin, St. Lawrence, Lamaline, Fortune, Grand Bank, Harbor Briton, Burgeo, LaPoile, Rose Blanche, Channel, St. George, Bay of Islands and Bonne Bay—by coastal steamer, fortnightly, during summer and winter, (St. George, Bay of Islands and Bonne Bay mails will be sent by courier from Channel when navigation closes), calling at Renews, St. Jacques, Belloram, Gaultois and Pushthrough, every alternate trip. After 1st January, and until the departure, North, of the coastal steamer in spring, mails for Englee, Conche, St. Anthony, Griguet and Flower's Cove will be forwarded by coastal steamer West to Channel, and thence by courier.

A steamer will make fortnightly trips from Halifax, N.S., Cape Breton, Channel, Rose Blanche, LaPoile, Burgeo, Gaultois, Harbor Briton, St. Jacques, Fortune, Grand Bank, Burin and Placentia and return to Halifax by same route.

St. John's to Kilbride, the Goulds, Petty Harbor, Bay Bulls, Witless Bay, Mobile, Toad's Cove, Brigus South, Cape Broyle, Caplin Bay, Ferryland, Aquaforte, Fermeuse and Renews—Mondays and Thursdays, by waggon; mails closing at 7 p.m.

Between Great and Little Placentia, by messenger, tri-weekly.

By train and S.S. *Hercules*—Merasheen, Isle Valen, Burgeo, Baron's Island, Woody Island, Sound Island, Black River, Arnold's Cove, LaManche, Hay Stack, Harbor Buffett, Ram's Island and Red Island, by train, on Saturdays: Presque, Paradise, Oderin, Baine Harbor, Bay L'Argent, Flat Islands, Burin, St. Lawrence, Lamaline, Fortune and Grand Bank, by train, on Tuesdays.

Between Little and Great St. Lawrence and Lamaline, by messenger, fortnightly.

Between Garnish and Harbor Briton, calling at Sagona, English Harbor and St. Jacques, by packet, fortnightly, connecting with coastal steamer.

Between St. Jacques and Bay L'Argent, calling at intermediate places, by packet, fortnightly, connecting with coastal steamer.

Between Harbor Briton, Pushthrough, Rencontre, Ramea, Burnt Islands and Petites, by packet, fortnightly.

Rates of Postage.

Postage on letters addressed to the United States, the Dominion of Canada, the United Kingdom and Foreign Europe is as follows:—

For letters under ½-oz., five cents, and five cents for every additional ½-oz.

For Bermuda, West Indies, Brazil, Peru and Uruguay, eight cents under ½-oz., and eight cents for every additional ½-oz.

For East Indies, China, Japan, Nicaragua, Panama and Java, ten cents per ½-oz. rate.

For Australian Colonies and South Africa, ten cents *via* London, and fifteen cents *via* United States per ½-oz. Newspapers, three cents per 2-ozs.

Local newspapers to United States, the Dominion, West Indies, Foreign Europe and to England, one cent per 2-ozs., or a half-cent each if under 1-oz.

Inland Postage.

For letters per 1-oz. or fraction thereof	3 cents.
For city delivery, per 1-oz. or fraction	1 cent.
Circulars	1 cent.
Post cards	1 cent.

For book-packets, pamphlets, magazines and periodicals—for every 2-ozs., one cent; must not exceed three pounds in weight.

Newspapers under 4-ozs., free; over 4-ozs. in weight are charged as books.

Local newspapers free to any place in the colony, if under 4 ozs. each.

Postage on letters for French Islands—St. Pierre and Miquelon—five cents per ½-oz. rate, and registration, five cents.

Inland Parcel Postage.

Parcels not exceeding eleven pounds in weight may be transmitted by post within the colony, except to and from places with which postal communication is maintained by couriers carrying mails on foot, on payment of eight cents per pound weight, or two cents per quarter pound or fraction of a quarter pound above one pound. Such parcels shall not exceed three feet six inches as the greatest length, or six feet in length and girth combined, the girth being measured round the thickest part of the parcel. No parcel will be accepted which weighs more than eleven pounds, or that is not sufficiently paid; the postage on such parcels must in all cases be *paid in advance*, by means of ordinary adhesive postage stamps. Such parcels may be registered, the fee therefor being three cents.

The parcel should have the words "*by parcel post*" plainly written over the address. It should be well and strongly put up, and be legibly addressed to the Post Office address of the intended receiver, including the name of the district in which the Post Office is situated. The following is an example of the mode of address recommended:—

BY PARCEL POST.

To——————————

——————————*Post Office,*

District of——————————

Sent by——————————

District of——————————

Foreign Parcel Postage.

UNITED KINGDOM.—Parcels for the United Kingdom must be prepaid, as follows: On every parcel not exceeding 1-lb. in weight, 18 cents, this being the minimum charge; over 1-lb., 12 cents per lb. or fraction thereof; maximum weight, 11 lbs. Such parcels must not exceed three feet six inches in length, or in length and girth measured together, six feet, the girth being measured round the thickest part of the parcel. A Customs' declaration of the contents and value of each parcel must be filled up at the Post Office by the sender.

DOMINION OF CANADA.—Parcels for the Dominion of Canada must be prepaid at the rate of 15 cents per lb. or fraction thereof. No parcel can be forwarded if over 5 lbs. in weight, or if it measures more than 2 feet in length by 1 foot in width or depth. A Customs' declaration of the contents and value of each parcel must be filled up at the Post Office by the sender.

GENERAL.—No parcels should be posted in a letter box, but must in all cases be taken in the Post Office, and presented at the wicket, where forms can be supplied and information obtained.

Commercial papers, invoices, insurance policies and papers, &c., are chargeable with five cents for the first rate of two ounces or fraction thereof, and one cent per two ounces, or any fraction thereof over the first two ounces.

Book packets must be left open for inspection, and must not contain any written enclosure. Postage, one cent for two ounces, or fraction thereof, to the United Kingdom, United States and Dominion of Canada, and within the colony.

All parcels containing books, patterns, newspapers or printed matter of any kind, must be so put up that the contents may be easily withdrawn for examination; if sealed, such packets become liable to letter rate, and will be charged accordingly.

Unpaid books for the United Kingdom, or other countries, will not be forwarded.

Letters for officers serving in Her Majesty's service abroad are chargeable with the ordinary rates of postage. For soldiers or seamen in Her Majesty's service, two cents per half ounce; over that weight, charged full rates.

The attention of the public is called to the fact that the General Postal Union Treaty positively prohibits the transmission in the mails of gold or silver money, jewels or precious articles, or any other articles whatever liable to Customs' duties. Therefore, correspondence originating in Newfoundland and addressed to any of the countries of the Postal Union, whether ordinary or registered, should not contain these interdicted articles. Any letter found to contain coin, as well as any having the word "registered" written upon them, which may be posted in Newfoundland, will be forwarded to any part of the colony, charged with a double registration fee. For United Kingdom, foreign countries and Dominion of Canada, they will not be forwarded on any terms. Valuable letters, whether containing money or not, should be registered.

Registration.

Local	3 cents.
United Kingdom	4 cents.
United States, Dominion of Canada, West Indies and Foreign Europe	5 cents.
Australia *via* London, 5 cents; *via* United States	15 cents.
South Africa	6 cents.

Money Order Branch.

——— ———, superintendent; G. B. Lloyd, assistant; H. Noel, clerk. Office hours: from 9 a.m. to 4 p.m.

Money orders are now interchanged with the United Kingdom, Dominion of Canada and the United States, at the following rates of commission:—

ON THE UNITED KINGDOM.

Orders up to £2	0s. 6d., stg.
Orders over £2 and up to £5	1s. 0d., stg.
Orders over £5 and up to £7	1s. 6d., stg.
Orders over £7 and up to £10	2s. 0d., stg.
Maximum amount of order on United Kingdom	£10, stg.

ON DOMINION OF CANADA.

Orders up to $10	10 cents.
Orders over $10 and up to $20	20 cents.
Orders over $20 and up to $30	30 cents.
Orders over $30 and up to $40	40 cents.
Orders over $40 and up to $50	50 cents.
Maximum amount of single order	$50.00

ON UNITED STATES.

Orders up to $10	10 cents.
Orders over $10 and up to $20	20 cents.
Orders over $20 and up to $30	30 cents.
Orders over $30 and up to $40	40 cents.
Orders over $40 and up to $50	50 cents.
Orders over $50 and up to $60	60 cents.
Orders over $60 and up to $70	70 cents.
Orders over $70 and up to $80	80 cents.
Orders over $80 and up to $90	90 cents.
Orders over $90 and up to $100	$1.00
Maximum amount of a single order	$ 100.00

ON INLAND ORDERS.

Orders up to $10	5 cents.
Orders over $10 and up to $20	10 cents.
Orders over $20 and up to $30	15 cents.
Orders over $30 and up to $40	20 cents.
Orders over $40 and up to $50	25 cents.
Maximum amount of inland order	$50.00

No half-pence to be introduced in the orders. Business of Money Order Office closes one hour before closing the mails by steamer.

SYSTEM.

1. Money Orders are made out in forms supplied for the use of the Money Order Offices.

2. Persons applying for Money Orders are recommended to use printed "Application Forms," printed for that purpose.

3. Place of payment of a Money Order may be changed in accordance with instructions provided therefor.

4. Alteration of payee's name may be effected by issue of a new order and payment of commission thereon.

5. Applicants for Money Orders are expected to observe due care in the examination of the same, relative to filling and stamping. Defect in orders, when presented for payment, may cause difficulty and delay, for which the paying office is not to be held accountable.

6. Postmasters should be particularly careful to obtain from the person who presents a Money Order, whether the rightful owner or not, full information as to the Christian name, surname and address of the party who originally obtained it, unless such party be a firm, when the name of the firm will suffice. *The only exception to this rule is*, when an Order is presented through the Bank, in which case it will suffice that the Order, being properly signed, be also crossed with the Banker's name.

7. As, however, *after once paying a Money Order by whomsoever presented, the office will not be liable to any further claim*, the public are strictly cautioned :—

1st. To take all means to prevent the loss of the Money Order.

2nd. To be careful, on taking out an order, to state correctly the Christian, as well as the surname, of the person in whose favor it is drawn.

8. Although, at the end of twelve months from that in which it was issued, a Money Order, if still unpaid, becomes legally void; nevertheless, when a good reason can be given for the delay in presenting it, an application for payment to the Postmaster General is entertained.

9. Postmasters should recommend the use of Money Orders for the transmission of money, in preference to other modes of transmission.

Foreign Countries.

Money Orders are issued in Newfoundland on the following foreign countries and British possessions :—

Foreign Countries—Belgium, Denmark, Danish West Indies, Dutch East Indies, Egypt, France, German Empire, Gibraltar, Holland, Iceland, Italy, Japan, Norway, Portugal, Sweden, Switzerland, Tangier (Morocco).

British India—Including the Agencies of the Indian Post Office at Aden, Bagdad, Bunder, Abas, Bushire, Busrah, Gurdur, Jask, Linge, Muscat and Zanzibar.

British Colonies—Australia: New South Wales, Queensland, South Australia, Tasmania, Victoria, Western Australia and New Zealand.

Other Colonies—Bermuda, Ceylon, Falkland Islands, Hong Kong, including the Agencies of the Hong Kong Post Office at Amoy, Canton, Foo Chow, Hankow, Holhow, Ningpo, Shanghai, Swatow, and Straits Settlements, Cyprus, and North Borneo.

South and West Africa—Cape Colony, Gambia, Gold Coast, Lagos, Mauritius, Natal, St. Helena, Seychelles and Sierra Leone.

West Indies—Antigua, Bahamas, Barbados, British Guiana, Dominica, Grenada, Honduras (British), Jamaica, Montserrat, Nevis, St. Kitts, St. Lucia, St. Vincent, Tobago, Trinidad and Turks Island.

Postal Orders.

Postal Orders, payable at any Money Order Office in the United Kingdom for the following amounts, may be obtained at the principal Post Offices in Newfoundland :—

Amount of order.	Cost in local currency, including commission.
1s. 0d., stg	$0 26
1s. 6d., "	0 38
2s. 0d., "	0 52
2s. 6d., "	0 64
3s. 0d., "	0 76
3s. 6d., "	0 88
4s. 0d., "	1 00
4s. 6d., "	1 12
5s. 0d., "	1 24
7s. 6d., "	1 84
10s. 0d., "	2 44
10s. 6d., "	2 56
15s. 0d., "	3 66
20s. 0d., "	4 86

Suggestions to the Public.

Facility will be given to the Post Office in the discharge of its daily duties, and greater security afforded to the public, by careful attention to the following recommendations :—

Post all letters and newspapers, &c., as early as practicable, especially when sent in large bundles.

When a number of newspapers are addressed to the same office, put them up in one parcel.

When a number of circulars are posted, tie them up in a bundle, with the addresses all in one direction.

Address letters, papers, &c., in a legible and complete manner, always giving the name of the Post Office; and if there be more than one Post Office of that name, the name of the district in which situated. In case of letters going abroad, the name of the country, as well as of the town and city, should be given in full. Letters, for example, intended for London, Canada West, if simply addressed "London," would be forwarded to London, England, and thus be delayed.

Letters, papers or parcels for outports should have the name of the district and Post Office distinctly written as part of the address. For instance, letters for Bonne Bay, St. Barbe, are sometimes sent to Bonne Bay, Fortune Bay District, being simply directed Bonne Bay. There are several settlements named Broad Cove, Little Bay, English Harbor, Black Head, Bauline, Caplin Cove, Deer Island, Flat Islands, Fortune, Fox Cove, Freshwater, Island Cove, Long Harbor, Burgeo, New Harbor, Salmon Cove, Seal Cove, Ship Cove, and, unless properly directed, are liable to go to the wrong office for delivery. The loss and inconvenience arising from imperfectly directed letters is caused by the carelessness of the sender, and no blame can attach to the Post Office. Other places, besides those named, have settlements with corresponding appellations, hence the necessity of being particular in addressing all letters, &c.

See that every letter, newspaper or other packet sent by post is securely folded and sealed. Every such packet has to be several times handled; and even when in the mail-bag, is exposed to pressure and friction. Unless, therefore, the article be light and pliant, it should be enclosed in strong paper, linen, parchment, or other material which will not readily tear or break.

Fasten the covers of newspapers firmly, so as to prevent them from slipping out.

Fully pay postage on newspapers, otherwise you lose both papers and stamps, as such are not forwarded.

When dropping a letter or newspaper into a letter-box, always see that the packet falls into the box, and does not stick in its passage.

Never seal letters for the East and West Indies, and other hot climates, with wax. Such a practice is attended with much inconvenience, and frequently with serious injury, in consequence of the melting of the wax, and the adhesion of the letters to each other. In all such cases use wafers or gum, and advise your correspondents, in the country referred to, to do the same.

Never send money, or other articles of value, through the Post Office, except either by means of a money order or in a registered letter. "Any person who sends money or jewelry in an unregistered letter not only runs the risk of losing his property, but exposes to temptation every one through whose hands his letter passes, and may be the means of ultimately bringing some clerk or letter-carrier to moral ruin." Carefully secure every letter or packet containing money or value, first with gum and afterwards with good sealing-wax, on which mark the clear impression of a seal. This only applies to local correspondence, the forwarding of such articles to other countries being prohibited.

On posting a registered letter or packet, always obtain a receipt for the same at the office where posted.

When letters or newspapers are delayed and missing, at once communicate the fact to the Postmaster of the division in which is situated the Post Office at which the delayed or missing letters were posted. In case of a missing letter enclosing value, state the exact contents, the exact address, and the office at which posted; the name of the person by whom posted, and the name of the person by whom received at the office. In the case of a delayed letter or paper, send the cover or wrapper in an entire state, in order that the place of delay may be ascertained by an examination of the postmarks.

Trouble and loss occasionally arise out of the carelessness or dishonesty of parties employed in the Post Office service; yet instances are not wanting in which it has been shown to the satisfaction, even of the complainants, that the fault at first attributed to the Post Office in truth rested in other quarters. Theft by private hands, although very difficult of proof, has frequently been brought to light, and it is greatly to be desired that those who suffer loss should in the first instance, and while the circumstances are fresh, endeavor to ascertain, with the utmost precision, all particulars respecting the despatch or receipt of the lost letters or papers, and lose no time in communicating the information to the Postmaster. Indeed, generally speaking, it is only by careful enquiry into minute details that the offender can be detected, whether he be a servant of the department or not.

The Post Office is a department which admits of constant improvement and expansion. The public, by sending to the Postmaster General clear and correct information respecting faulty arrangements, may materially benefit the service. It must be remembered, however, that changes in machinery so extensive and intricate as that of the Post Office, must be made cautiously, and with much previous consideration.

New Post Offices are established by the department whenever it is ascertained that a sufficient number of inhabitants can be accommodated, and a sufficient amount of postal revenue collected to warrant such a measure. When a new Post Office is required, a petition should be addressed to the Postmaster-General, signed by as many of the inhabitants as can conveniently subscribe the same. The petition should state the name of the settlement and district in which it is desired the office should be established; the distance from the neighboring offices; whether at the site of the proposed Post Office there is a village; the number of mills, stores, taverns and houses thereat; the extent of the settlement to be served, and the probable cost of the mail, together with any other facts that may form any ground for the accommodation applied for.

POST OFFICE DIRECTORY—NEWFOUNDLAND.

Places marked thus * *are* Money Order Offices.

Name of Place.	District.	Post Towns.
Aaron Arm	Burgeo and LaPoile....	Burgeo
Abrahamscove	St. George	St. George
Adamscove	Bay-de-Verde	Blackhead
Admiral's Beach	Placentia and St. Mary's	St. Mary's
Admiralscove	Ferryland	Cape Broyle
Admiralscove	"	Fermeuse
Alcock Island	Twillingate	Leading Tickles
Alder Harbor	Fogo	Musgrave Harbor
Alexanderbay	Bonavista	Salvage, in summer Shoal Harbor, in winter
Allan Island	Burin	Lamaline
Amherst Coves, Upper, Middle, Lower	Bonavista	Kingscove
Anchor Point	St. Barbe	Flowerscove, in summer Bonnebay, in winter
Andersonscove	Fortune	Belloram
Andersonscove	Trinity	New Harbor
Angelscove	Placentia and St. Mary's	St. Bride's, Placentia
Annscove	" "	Valen Island, Placentia
Ansteycove	Twillingate	Littlebay Island

Name of Place.	District.	Post Towns.
Anthony Island	Trinity	Ireland's Eye, Britannia Cove
Apseycove	"	Britanniacove
Apseycove	Fogo	Musgrave Harbor
Aquaforte	Ferryland	Ferryland
Archie Campbell's Cove..	St. George	St. George
Arnoldscove	Placentia and St. Mary's	Placentia
Aspencove	Twillingate	Littlebay Island
Athlone	Ferryland	Caplinbay
Baccalieu	Bay-de-Verde	Bay-de-Verde
Bachelorscove	Placentia and St. Mary's	Valen Island, Placentia
Backcove	Burgeo and LaPoile....	Burgeo
Backcove	Fogo	Fogo
Backcove	St. Barbe	Hauling Point
Back Harbor	Twillingate	Twillingate
Baconcove	Harbor Main	Conception Harbor
Badgerbay	Twillingate	Leading Tickles
Baie Verte	St. Barbe	Coachmanscove
Bailey's Point	"	Bonnebay
Baine Harbor	Placentia and St. Mary's	Baine Harbor
Baker's Head	" "	Trepassey
Bakerscove	Burgeo and LaPoile....	LaPoile
Baker's Tickle	" "	Rose Blanche
Bank Head	St. George	St. George
Bald Nap	Trinity	Hickman's Harbor, in summer; Shoal Harbor, in winter
Ballatinecove	St. George	Bay of Islands
Balsam Bud Cove	Twillingate	Tilt Cove
Barachois, Great & Little	Placentia and St. Mary's	Placentia
Barachois { Big, Middle, Lower }	Burgeo and LaPoile....	Channel
Barbaset	St. Barbe	Bonnebay (Gargamelle)
Barr'd Brook	"	Flowerscove
Barr'd Islands	Fogo	Fogo
Bareneed	Port-de-Grave	Bay Roberts
Baron's Island	Placentia and St. Mary's	Placentia
Barrow	Fortune	Belloram
Barrow Harbor	Bonavista	Salvage
Bartlettcove	Twillingate	Littlebay
Bar Point	Trinity	Shoal Harbor
Bateaucove	St. Barbe	Tiltcove
Bateauxcove	"	Bonnebay
Bauline	Ferryland	Toadscove
Bauline	St. John's	Poucheove
*Bay Bulls	Ferryland	Bay Bulls
Bay Bulls Arm	Trinity	Dildo
Bay d' Est, Fortune Bay	Fortune	Belloram
Bay d' Est, Hermitage B.	"	Gaultois
Bay de L'eau	Placentia and St. Mary's	Baine Harbor, Placentia
Bay de L'eau	Fortune	Harbor Briton
Bay de L'eau Island.....	"	" "
Bay du Loup	Burgeo and LaPoile....	Burgeo
Bay du Nord, Fortune B.	Fortune	Belloram
Bay du Nord, Hermitage Bay	"	Pushthrough & Gaultois

Name of Place.	District.	Post Towns.
Bay de Paris	St. Barbe	Coachmanscove
Bay D'Espoir	Fortune	Gaultois
Bay-de-Verde	Bay-de-Verde	Blackhead
Bay des Vieux	Burgeo and LaPoile	Burgeo
Bay L'Argent	Fortune	Baine Har., *via* Placentia
*Bay of Islands	St. George	Bay of Islands
*Bay Roberts	Harbor Grace	Bay Roberts
*Bay St. George	St. George	St. George
Bay St. Genevieve	St. Barbe	Flowerscove, in summer; Bonnebay, in winter
Bear Brook	St. George	Robinson's Head
Bearcove	Ferryland	Renews
Bearcove	Twillingate	Littlebay
Bearcove	"	Three Arms
Bearcove	St. Barbe	Flowerscove
Bearcove	St. George	Crabb's Brook
Bearcove	St. Barbe	Coachmanscove
Beachycove	Harbor Grace	Bay Roberts
Beau Bois	Burin	Placentia
Beavercove	Twillingate	Tiltcove
Beavercove	"	Littlebay
Beavercove	"	Change Islands
Beavercove	St. Barbe	Englee
Beckford	Placentia and St. Mary's	Placentia
Belburns	St. Barbe	Bonnebay
Belle Isle (Beach)	St. John's	Portugalcove
Belle Isle (Lancecove)	"	Topsail
Bell Island (North)	St. Barbe	Griguet
Bell Island (South)	"	Conche
Belloram	Fortune	Belloram
Belviebay	St. Barbe	St. Anthony
Ben Batt's Cove	Twillingate	Littlebay
Bennett Island	Bonavista	Greenspond
Bennett's Cove	St. George	St. George
Benoitscove	"	Bay of Islands
Bettscove	Twillingate	Nipper's Harbor
Berry Head	St. George	Gravel's
Bides Arm	St. Barbe	Englee
Bidescove	"	Coachmanscove
Big Brook	"	Cape Norman
Big Brook	St. George	Channel
Bigcove	St. Barbe	Coachmanscove
Big Salmonier	Burin	Burin
Big River, Codroy	St. George	Channel, Grand River Gut
Bill Cove (Middle)	Bonavista	Greenspond
Birchcove	Bonavista	Bonavista
Birchcove	Trinity	Fox Harbor
Birch Island	Twillingate	Exploits
Birchycove	Bonavista	Bonavista
Birchycove	St. George	Bay of Islands
Birchycove	Twillingate	Jacksonscove
Birchy Head	St. Barbe	Bonnebay
Birdcove	"	Flowerscove
Bird Islandcove	Trinity	Bonavista
Bird Islands	"	Britanniacove
Biscayancove	St. John's	Pouchcove

Name of Place.	District.	Post Town.
Biscaybay	Placentia and St. Mary's	Trepassey
Bishopscove	Harbor Grace	Spaniardsbay
Bishopscove	Port-de-Grave	Brigus
Bishop's Harbor	Bonavista	Salvage
Black Brook	Trinity	Fox Harbor
Black Duck Brook	St. George	St. George
Black Duck Cove	Trinity	British Harbor
Black Duck Cove	"	Hickman's Harbor
Black Duck Cove	St. Barbe	Flowerscove, Bonnebay, in winter
*Blackhead	Bay-de-Verde	Blackhead
Blackhead	St. John's	St. John's
Blackhead	Twillingate	Littlebay Island
Blackhead Bay	Bonavista	Kingscove
Blackheadcove	Fogo	Fogo
Black Island	Twillingate	Exploits
Black Island Tickle.....	"	"
Black Head Cove	Fogo	Seldom-Come-By, Fogo
Black River	Placentia and St. Mary's	Placentia
Blanchard	Fortune	Harbor Briton
Bloody Arm	Fogo	Ganderbay
Bloomfield	Bonavista	Brooklyn
Blow-me-down	Bay-de-Verde	Carbonear
Blow-me-down	Port-de-Grave	Bay Roberts
Blow-me-down	St. George	Bay of Islands
Bluff Head Cove	Twillingate	Twillingate
Boar Island	Burgeo and LaPoile....	Burgeo
Boat Harbor	Placentia and St. Mary's	Baine Harbor, Placentia
Boat Head, Boat Stern ..	St. Barbe	Flowerscove
Bobbycove	Twillingate	Nipper's Harbor
Bonah, Great and Little.	Placentia and St. Mary's	Paradise, Placentia
Bonaventure	Trinity	Trinity and Britanniacove
*Bonavista	Bonavista	Bonavista
*Bonnebay	St. Barbe	Bonnebay
Bonnebay, Hermitagebay	Fortune	Pushthrough
Boot Harbor	Twillingate	Littlebay
Bordeaux	Placentia and St. Mary's	Placentia
Botwoodville	Twillingate	Exploits
Boutitou, Hillier's Harbor	St. Barbe	Englee
Bowling Pond Road.....	Fogo	Tilton Harbor
Boxy	Fortune	Harbor Briton
Boyd's Island	Twillingate	Twillingate
Bradbury's Hill	Port-de-Grave	Bay Roberts
Bradleyscove	Bay-de-Verde	Blackhead
Bragg's Island	Bonavista	Greenspond
Braha, Great and Little..	St. Barbe	St. Anthony
Branch	Placentia and St. Mary's	Placentia
Brandy Hr., Cook's Hr..	St. Barbe	Griguet
Brandy Island	"	"
Braziel	Burgeo and LaPoile....	Rose Blanche
Bread and Cheese Cove..	Ferryland	Bay Bulls
Breadcove, Clode Sound.	Bonavista	Brooklyn
Brent Island	St. Barbe	St. Anthony
Brentscove	"	Tiltcove
Brierlycove, Cape Shore.	Placentia and St. Mary's	Placentia
Brickyard	Trinity	Britanniacove

Name of Place.	District.	Post Towns.
Brigbay	St. Barbe	Flowerscove, Bonnebay, in winter
*Brigus	Port-de-Grave	Brigus
Brigus Junction	———	Railway T. P. O.
Brigus South	Ferryland	Brigus South, Bay Bulls
Brineyscove	Twillingate	Tiltcove
*Britanniacove	Trinity	Britanniacove
British Harbor	"	Britanniacove & Trinity
Broadcove	"	Dildo
Broadcove, Smith's So'nd	"	Britanniacove
Broadcove	"	Bonaventure
Broadcove, North Shore.	Bay-de-Verde	Carbonear
Broadcove	Ferryland	Renews
Broadcove	St. George	St. George
Broadcove	Bonavista	Kingscove
Broadcove	"	Greenspond
Broadcove	"	Newman's So'nd, Salvage
Broadcove (Rushoon)...	Burin	Oderin, Placentia
Broadcove	Harbor Main	Conception Harbor
Broadcove	Placentia and St. Mary's	Trepassey
Broadcove	St. John's West	Broadcove
Broads	Port-de-Grave	Bay Roberts
Brookcove	Trinity	Heart's Content
Brookcove	"	Hickman's Harbor
Brooklyn	Bonavista	Brooklyn, *via* Trinity or Shoal Harbor
Broomcove	Bay-de-Verde	Blackhead
Broom Close	Bonavista	Salvage
Broom's Bottom	St. George	Bay of Islands
Broom's Point	St. Barbe	Bonnebay
Brownscove	"	Coachmanscove
Brownscove	Burin	Burin
Brown's Harbor	Trinity	Shoal Harbor
Brule, or Brewley, Merasheen Island	Placentia and St. Mary's	Placentia
Brunette	Fortune	Harbor Briton
Bryan's Hole, Clode S'nd	Bonavista	Brooklyn
Bryantscove	Harbor Grace	Harbor Grace
Buckleycove, Newman's Sound	Bonavista	Brooklyn
Bull Arm	Trinity	Dildo
Bullcove	Port-de-Grave	Brigus
Bullcove	Burin	Burin
Bunyancove, Clode So'nd	Bonavista	Brooklyn
*Burgeo	Burgeo and LaPoile....	Burgeo
Burgeo	Placentia and St. Mary's	Placentia
Burgoynescove	Trinity	Britanniacove
*Burin	Burin	Burin
Burinbay	"	"
Burin Island	"	"
Burncove	Ferryland	Toadscove
Burnt Arm	Twillingate	Exploits
Burntbay	"	"
Burnt Brook	Trinity	Britanniacove
Burntcove	Twillingate	Littlebay Island
Burnt Head	Port-de-Grave	Brigus
Burnt Island	Bonavista	Salvage

Name of Place.	District.	Post Towns.
Burnt Island	Twillingate	Leading Tickles
Burnt Island	"	Twillingate
Burnt Island	Placentia and St. Mary's	Oderin, Placentia
Burnt Islands	Burgeo and LaPoile....	Rose Blanche
Burnt Point	Bay-de-Verde	Blackhead
Burnt Woods	"	"
Burton's Pond	Twillingate	Nipper's Harbor
Burtscove	Fogo	Change Islands
Burying Place	Twillingate	Nipper's Harbor
Bussey's Point	Fogo	Ganderbay
Bustardcove	St. Barbe	Bonnebay, Port-au-Choix
Butlercove	Twillingate	Leading Tickles
Buttercove	Trinity	Fox Harbor
Butter Harbor	Burgeo and LaPoile....	Channel
Button-hole-cove	Twillingate	Nipper's Harbor
Cabot Island	Bonavista	Greenspond
Canadabay	St. Barbe	Englee
Canaille	Bonavista	Bonavista
Canningcove	"	Brooklyn
Cann Island	Fogo	Fogo
Canaries	St. Barbe	Englee
Campbellscove	St. George	St. George
Capcove	Trinity	Trinity
Cape Anguille	St. George	Codroy
Cape Ballard	Ferryland	Renews
Cape Bauld	St. Barbe	Griguet
Cape Bonavista	Bonavista	Bonavista
Cape Broyle	Ferryland	Cape Broyle
Capecove	Fogo	Fogo
Cape Dog	Placentia and St. Mary's	St. Mary's
Cape Fogo	Fogo	Fogo
Cape Freels	Bonavista	Greenspond
Cape Gregory	St. George	Bay of Islands
Cape Island	Bonavista	Greenspond
Cape LaHune	Burgeo and LaPoile....	Harbor Briton
Cape Mutton	Placentia and St. Mary's	Trepassey
Cape Norman	St. Barbe	Griguet
Cap D'Ognon, or Cape Onion	"	"
Cape Pine	Placentia and St. Mary's	Trepassey
Cape Race	" "	"
Cape Ray	Burgeo and LaPoile....	Channel
Cape Pedger Harbor	Placentia and St. Mary's	Oderin, Placentia
Cape Ledge Harbor	St. Barbe	Conche
Cape Spear	St. John's	St. John's
Cape St. Francis	"	Pouchcove
Cape St. Mary's	Placentia and St. Mary's	Placentia
Caplinbay	Ferryland	Caplinbay
Caplinbay	St. George	Bay of Islands
Caplincove (L. I. Cove) .	Bay-de-Verde	Blackhead
Caplincove	Ferryland	Toadscove
Caplincove	Harbor Grace	Harbor Grace
Caplincove	Trinity	Fox Harbor
Caplincove	Twillingate	Exploits
Caplincove	"	Littlebay Island
Caplincoves	"	Tiltcove
*Carbonear	Carbonear	Carbonear

Name of Place.	District.	Post Towns.
Carbonear Island	Carbonear	Carbonear
Cascadecove	Fortune	Pushthrough
Castlecove	Bonavista	Kingscove
Castor's Harbor	St. Barbe	Bonnebay
Castor's River	"	"
*Catalina	Trinity	Catalina
Catbay	Bonavista	Gambo
Catcove	St. Barbe	Englee
Cat Harbor	Fogo	Greenspond
Catscove	Burin	Burin
Catscove	Harbor Main	Conception Har., Railway T. P. O.
Centrescove	Trinity	Dildo
Chaincove (Chance).....	Ferryland	Renews
Chamberlains	Harbor Main	Topsail
Chamber's Brook	St. Barbe	Flowerscove
Chaleurbay	Burgeo and LaPoile....	Hr. Briton, Cape LaHune
Chancecove	Ferryland	Renews
Chancecove	Trinity	Dildo
Chance Harbor	Twillingate	Twillingate
Change Islands	Fogo	Change Islands
*Channel	Burgeo and LaPoile....	Channel
Chapel Arm	Trinity	Dildo
Chapel Island	Twillingate	Twillingate, Morton's Hr.
Chapelscove	Harbor Main	Railway T. P. O.
Chapel's Island	Fortune	Belloram
Charlie Shear's Cove	St. George	St. George
Chimneybay	St. Barbe	Englee
Chimneycove	St. George	St. George
Chouse Brook	St. Barbe	Coachmanscove
Cinq Cerfs	Burgeo and LaPoile....	LaPoile
Cinq Iles Bay	Fortune	Belloram
Clamcove	Ferryland	Renews
Clam Bank Cove	St. George	St. George
Clarke's Beach	Port-de-Grave	Brigus
Clarke's Brook	St. George	Bay of Islands
Clatise Harbor	Placentia and St. Mary's	Valen Island, Placentia
Clay Pits	Trinity	Fox Harbor
Clode Sound	Bonavista	Brooklyn
Clownscove	Bay-de-Verde	Carbonear
Coachmanscove	St. Barbe	Coachmanscove
Coal All	Twillingate	Twillingate
Cobbler's Island	Bonavista	Greenspond
Cob's Arm	Twillingate	Herring Neck
Codroy	St. George	Channel, Grand River Gut
Cod's Head Cove	Burgeo and LaPoile....	LaPoile
Codrickscove	Fogo	Change Islands
Colchester	Twillingate	Nipper's Harbor
Cold Harbor	Bonavista	Greenspond
Coley's Point	Harbor Grace	Bay Roberts
Colliers	Harbor Main	Railway T. P. O.
Colliers Bay Cove	Trinity	Dildo
Colinet	Placentia and St. Mary's	Salmonier
Colinet Island	" "	St. Mary's
Collinscove	Burin	Burin
Colombier Island	"	"
Collettscove	Placentia and St. Mary's	Placentia

Name of Place.	District.	Post Towns.
Come-by-Chance	Placentia and St. Mary's	Placentia
Comfortcove	Twillingate	Exploits
Conception Harbor.....	Harbor Main	Conception Harbor
Conche	St. Barbe	Conche
Coney Arm	"	Coachmanscove
Confusionbay	"	Tiltcove
Conn	Fortune	Belloram
Conaigrebay	"	Harbor Briton
Conne River	"	Gaultois
Connoirebay	Burgeo and LaPoile....	Burgeo
Cookscove	Trinity	Old Perlican
Cookscove	St. Barbe	Bay of Islands
Cook's Harbor	"	Griguet
Coombscove	Fortune	Harbor Briton
Cooperscove	Placentia and St. Mary's	Valen Island
Cooperscove	" "	Placentia
Coppet	Burgeo and LaPoile....	Burgeo
Corbin	Burin	Burin
Corbin	Fortune	Belloram
Cormorandier	St. Barbe	Conche
Cornelius Island	Burgeo and LaPoile....	Burgeo
Corner Brook	St. George	Bay of Islands
Corner Brook, N. W. Arm	Twillingate	Nipper's Harbor
Cotrelscove	"	Leading Tickles
Cottell's Island	Bonavista	Salvage
Cottlecove	Twillingate	Twillingate
Country Path	Harbor Grace	Bay Boberts
Cowcove	St. Barbe	Bonnebay
Cow Harbor	"	"
Crabb's Brook	St. George	St. George; Channel in winter
Crabb's Brook	"	Bay of Islands
Crabb's Hole	Placentia and St. Mary's	Placentia
Crawleyscove	St. Barbe	Bonnebay
Creekcove	St. George	St. George
Cremaillere	St. Barbe	St. Anthony
Cripplecove	St. John's	Pouchcove
Croc	St. Barbe	Conche
Crockerscove	Carbonear	Carbonear
Cross Island	Placentia and St. Mary's	Oderin
Crouchercove	Twillingate	Littlebay Island
Crow Head	"	Twillingate
Cubcove, White Bear Bay	Burgeo and LaPoile....	Burgeo
Cuckoldscove	St. John's	St. John's
Cuckoldscove	Trinity	Trinity
Cul de Sac (E. and W.)..	Burgeo and LaPoile....	Harbor Briton
Cull Harbor	Bonavista	Glovertown, Salvage
Cull Island	Twillingate	Leading Tickles
Cupids	Port-de-Grave	Brigus
Currant Island	St. Barbe	Flowerscove, in summer; Bonnebay, in winter
Cuslett	Placentia and St. Mary's	Placentia
Cutwell Arm	Twillingate	Littlebay Island
Cutwell Harbor	"	" "
Damnable Harbor	Bonavista	Salvage
Danielscove	Bay-de-Verde	Old Perlican
Danielscove, Random....	Trinity	Shoal Harbor

Name of Place.	District.	Post Towns.
Daniel's Harbor	St. Barbe	Bonnebay
Daniel's Point	Placentia and St. Mary's	Trepassey
Dantziccoves	Burin	Lamaline
Darkcove	Bonavista	Gambo
Darkcove	"	Salvage
Dark Harbor, Random..	Trinity	Fox Harbor
Dark Tickles	Twillingate	Littlebay Island
Darrell's Home	Port-de-Grave	Bay Roberts
Davey Button's Cove....	Twillingate	Twillingate
Daviscove	"	"
Daviscove, near Burgeo.	Placentia and St. Mary's	Placentia
Dawsonscove	Fortune	Harbor Briton
Dead Isles, or Iles aux Morts	Burgeo and LaPoile..	Channel
Dead Lobsterbay	Fortune	Pushthrough
Deadmansbay	St. John's	St. John's
Deadmansbay ..	Fogo	Greenspond
Deadmanscove	St. Barbe	Flowerscove; Bonnebay, in winter
Degrat du Cheval	"	Englee
Deep Bight, Random....	Trinity	Shoal Harbor
Deepcove	Ferryland	Caplinbay
Deepcove	Placentia and St. Mary's	Presque, Placentia
Deepcove	Burgeo and LaPoile....	Channel
Deep-water-bay	Twillingate	Exploits
Deep-water-cove	St. Barbe	Bonnebay
Deer Brook	"	"
Deer Harbor	Trinity	Britanniacove
Deer Harbor	"	Fox Harbor
Deer Island	Bonavista	Greenspond
Deer Island	Burgeo and LaPoile....	Burgeo
Deer Lake	St. George	Bay of Islands
Delbyscove	Trinity	Trinity, British Harbor
Denier Island	Bonavista	Salvage
Devilsbay, Rencontre....	Burgeo and LaPoile....	Harbor Briton
Devilscove	St Barbe	Coachmanscove or Englee
Dildo	Trinity	Dildo
Dildo Run	Twillingate	Twillingate
Dirtycove	Bonavista	Salvage
Dock, Bareneed	Port-de-Grave	Bay Roberts
Doctor's Harbor	Burgeo and LaPoile....	Burgeo
Doctor's Harbor	Fortune	Belloram
Dodding Head	Burin	Burin
Dogbay	Fogo	Fogo
Dogcove, Cottell's Island	Bonavista	Salvage
Dogcove	"	Gambo
Dogcove	Burgeo and LaPoile...	Harbor Briton
Dogcove	Placentia and St. Mary's	Salmonier
Dog Harbor, Merasheen.	" "	Placentia
Dog Island, Birdcove, Dog Peninsula	St. Barbe	Flowerscove, in summer; Bonnebay, in winter
Dollard Arm	Twillingate	Nipper's Harbor, Three Arms
Dollman's Point	Bonavista	Gambo
Dollycove	Trinity	Britanniacove
Dominion Point	Twillingate	Exploits

Name of Place.	District.	Post Towns.
Dossengerscove	St. Barbe	Coachmanscove
Dotingcove	Fogo	Musgrave Harbor
Dragoonbay	Burgeo and LaPoile....	Pushthrough
Drakecove	Bonavista	Greenspond
Dreadfall Point	Burgeo and LaPoile....	Channel
Drogheda	Port-de-Grave	Brigus
Droke	Placentia and St. Mary's	Trepassey
Dugganscove	St. Barbe	Englee
Durant Island	Burgeo and LaPoile....	Channel
Duricle	Burin	Burin, Beaubois
Durrell's Arm	Twillingate	Twillingate
Eastbay	Burgeo and LaPoile....	LaPoile
Eastercove	Fogo	Fogo, Indian Islands
East Point	Burgeo and LaPoile....	LaPoile
Eastern Tickle	Fogo	Fogo
Eboulements	St. Barbe	Port-au-Choix, Bonnebay
Eddyscove	"	Flowerscove
Elliottscove	Trinity	Hickman's Harbor in summer; Shoal Harbor in winter
Elliott's Point	Twillingate	Exploits
Englee	St. Barbe	Englee
Englishcove	Harbor Main	Colliers, Railway T.P.O.
Englishcove	Placentia and St. Mary's	St. Mary's
English Harbor East	Fortune	Belloram
English Harbor West....	"	Harbor Briton
English Harbor	Trinity	Trinity
Evan's Rock, Random...	"	Hickman's Harbor
*Exploits	Twillingate	Exploits
Exploits (Lower Hr.)...	"	"
Facheux Bay	Burgeo and LaPoile....	Pushthrough
Fair Island	Bonavista	Salvage
Famish Gut	Placentia and St. Mary's	Placentia
Farewell Harbor	Fogo	Fogo
Farm	St. George	Bay of Islands
Farmer's Arm	Twillingate	Twillingate
Farmer's Arm, N. W. I..	"	"
Farewellcove	"	Fortune Harbor
Feather Point	Harbor Grace	Harbor Grace
Femme	Fortune	Belloram
Fermeuse	Ferryland	Ferryland
Ferrole Point, &c.	St. Barbe	Bonnebay
*Ferryland	Ferryland	Ferryland
Fichot	St. Barbe	Conche
Fishel's Brook	St. George	Robinson's Head
Fish Head Cove	Burgeo and LaPoile ...	LaPoile
Five Island's Bay	Fortune	Belloram
Flag Staff	Burin	Lamaline
Flambro' Head	Bay-de-Verde	Blackhead
Flatbay	St. George	St. George
Flat Islands	Bonavista	Salvage
Flat Islands	Burin	Placentia
Flat Isl'd, St. John's Bay	St. Barbe	Bonnebay
Flat Rock	Carbonear	Carbonear
Flat Rock	St. John's	Torbay
Fleur-de-Lys	St. Barbe	Coachmanscove
Flowerscove	"	Flowerscove

Name of Place.	District.	Post Towns.
Flower's Island	Bonavista	Greenspond
Flurry's Bight	Twillingate	Fortune Harbor
*Fogo	Fogo	Fogo
Forrester's Point	St. Barbe	Flowerscove
Fort Amherst	St. John's	St. John's
Fort Point	Trinity	Trinity
Foster's Point	"	Hickman's Harbor
*Fortune	Burin	Fortune
Fortune Arm	St. Barbe	Griguet
Fortune Harbor	Twillingate	Fortune Harbor
Fourchette	St. Barbe	Englee
Foxbay	Bonavista	Greenspond
Foxcove	Burin	Burin, Beau Bois
Foxcove	Fortune	Belloram
Fox Harbor	Placentia and St. Mary's	Fox Harbor
Fox Harbor	Trinity	Fox Harbor *via* Heart's Content in summer; *via* Northern Bight in winter
Fox Head Cove	Fogo	Change Islands
Fox Island, near Ramea.	Burgeo and LaPoile....	Burgeo
Fox Island	Fortune	Gaultois
Fox Point	St. Barbe	St. Anthony
Fox Roost	Burgeo and LaPoile....	Channel
Fox Trap	Harbor Main	Kelligrews
Franciscove	Placentia and St. Mary's	Valen Island, Placentia
Francois, near Rencontre	Burgeo and LaPoile....	Harbor Briton
Frank's Island	" "	Burgeo
Frenchcove	Fortune	Gaultois
Frenchcove	Harbor Grace	Bay Roberts
French Island Harbor...	St. Barbe	Flowerscove
Frenchmanscove	Ferryland	Renews
Frenchmanscove	Burin	Garnish
Frenchmanscove Beach..	St. George	Bay of Islands
Frenneycove	Placentia and St. Mary's	Placentia
Freshwater	Bay-de-Verde	Carbonear
Freshwater	Placentia and St. Mary's	Placentia
Freshwater	Trinity	Trinity
Freshwater	St. John's East	Portugalcove
Freshwater, Belle Isle..	St. John's	Topsail
Freshwaterbay	"	St. John's
Freshwaterbay	Ferryland	Toadscove
Fridaysbay	Twillingate	Twillingate
Furbyscove	Fortune	Gaultois
Gads Harbor	St. Barbe	Bonnebay
Gales Harbor	Burgeo and LaPoile....	Channel
Galliboy Harbor	" "	LaPoile
Gallowscove	Ferryland	Witlessbay
Gallows Harbor, Saint Joseph's	Placentia and St. Mary's	Oderin
Ganderbay	Fogo	Fogo in summer; Gambo in winter
Gambo	Bonavista	Salvage in summer, *via* Shoal Harbor in winter
Gargamelle	St. Barbe	Bonnebay
Garia	Burgeo and LaPoile....	LaPoile
Garnish, Great and Little	Fortune	Burin, Garnish

Name of Place.	District.	Post Town.
Garrottscove	Trinity	Dildo
Gaskiers (Gascoigne)....	Placentia and St. Mary's	St. Mary's
Gasters	Harbor Main	Railway T. P. O.
Gaultois	Fortune	Gaultois
George's Brook	Trinity	Shoal Harbor
Georgescove	"	Bonaventure
Georgescove	"	Fox Harbor
Georgestown	Port-de-Grave	Railway T. P. O.
Giles' Point	St. George	Bay of Islands
Gillardscove	Twillingate	Twillingate
Glover Harbor	"	Leading Tickles
Glovertown	Bonavista	Salvage
Goblinbay	Fortune	Pushthrough
Godbay	Burgeo and LaPoile...	Channel
Godfatherscove	St. Barbe	Coachmanscove
God Harbor	Fortune	Burin
Goldcove, Whitebay.....	St. Barbe	Coachmanscove
Goldenbay	Placentia and St. Mary's	Placentia
Goldson's Arm	Twillingate	Herring Neck
Goodbay, Port-au-Choix.	St. Barbe	Bonnebay
Goose Arm	St. George	Bay of Islands
Goosebay	Bonavista	Brooklyn
Gooseberry	Placentia and St. Mary's	Placentia
Gooseberrycove	Trinity	Fox Harbor
Gooseberry Island	Bonavista	Salvage
Gooseberry Island	St. Barbe	Flowerscove
Goosecove	"	St. Anthony
Goosecove	Trinity	Trinity
Goufre	St. Barbe	Englee
Goulds	Port-de-Grave	Brigus
Goulds, Bay Bulls Road.	St. John's	Goulds
Governor's Island	St. Barbe	Bay of Islands
Grandbay	Burgeo and LaPoile....	Channel
Granby's Island	St. Barbe	Coachmanscove
*Grand Bank	Burin	Grand Bank
Grand Beach	"	" "
Grand Brook	Burgeo and LaPoile....	Channel
Grand Bruit	" "	LaPoile
Grandcove, Confusionbay	St. Barbe	Tiltcove
Grandes Ilettes Harbor..	"	Conche
Grandes Oies	"	"
Grande Vache	"	Englee
Grand Ferry	Fortune	Garnish
Grand John	"	Belloram
Grande La Pierre	"	"
Grandsway	St. Barbe	Conche
*Grand River Gut	St. George	Grand River Gut
Grandy's Brook	Burgeo and LaPoile....	Burgeo
Grandy's Island	" "	"
Grandy's Passage	" "	Rose Blanche
Grandy's Point	Placentia and St. Mary's	Valen Island, Placentia
Grantscove	Fortune	Belloram
Gratescove	Bay-de-Verde	Old Perlican
Gravels	St. George	St. George
Great Cat Arm	St. Barbe	Coachmanscove
Great Codroy River.....	St. George	Grand River Gut
Great Colinet Island.....	Placentia and St. Mary's	St. Mary's

Name of Place.	District.	Post Towns.
Great Coney Arm	St. Barbe	Coachmanscove
Great Harbor	Burgeo and LaPoile....	LaPoile
Great Harbor, Connaigre Bay	Fortune	Harbor Briton
Great Harbor Deep.....	St. Barbe	Englee
Great Island	Ferryland	Toadscove
Great Jervois	Fortune	Pushthrough
Great Lawn	Burin	St. Lawrence
Great Merasheen	Placentia and St. Mary's	Placentia
Great Mosquito Cove....	Trinity	Dildo
Great Paradise	Placentia and St. Mary's	Paradise
Great St. Joseph's	" "	Oderin
Great Southern Harbor..	" "	Placentia
Greenbay	Trinity	Catalina
Greencove and Island....	"	Trinity
Green Gardens	St. George	St. George
Green Island	Trinity	Catalina
Green Island Brook	St. Barbe	Flowerscove
Green Island Cove	"	"
Green Island Cove	Twillingate	Exploits
Green Point	St. Barbe	Bonnebay
Green Point	Fortune	Gaultois
Green's Bight	Trinity	Britanniacove
Green's Harbor	"	New Harbor
*Greenspond	Bonavista	Greenspond
Gregory River	St. George	Bay of Islands
Griguet	St. Barbe	Griguet
Groais Island	"	Conche
Groats Island	Bonavista	Greenspond
Grole	Fortune	Harbor Briton
Gullcove, Branch	Placentia and St. Mary's	Placentia
Gulleys	Port-de-Grave	Brigus
Gulleys	Harbor Main	Kelligrews
Gull Island	Bay-de-Verde	Blackhead
Gull Island, Cape John ..	Twillingate	Tiltcove
Gull Island Cove	"	Exploits
Gull Marsh	St. Barbe	Bonnebay
Gussettscove	Bay-de-Verde	Blackhead
Ha Ha Bay	St. Barbe	Griguet
Halfway Bay	St. George	Bay of Islands
Hallsbay	Twillingate	Littlebay
Hallsbay Head	"	"
Halls (Tom) Harbor.....	"	Exploits
Hall's Town	Port-de-Grave	Bay Roberts
Hamilton Cove	Twillingate	Exploits
Handy Harbor	St. Barbe	Englee
Hant's Harbor	Trinity	Heart's Content
Happy Adventure	Bonavista	Salvage
*Harbor Briton	Fortune	Harbor Briton
Harbor Buffett	Placentia and St. Mary's	Placentia
Harbor Deep	St. Barbe	Englee
Harbor des Veaux	"	Conche
Harbor Galle	Fortune	Gaultois
*Harbor Grace	Harbor Grace	Harbor Grace
Harbor Grace Island	" "	" "
Harbor Island	St. George	Bay of Islands
Harbor LeCou	Burgeo and LaPoile....	Rose Blanche

Name of Place.	District.	Post Towns.
*Harbor Main	Harbor Main	Harbor Main
Harbor Mille	Fortune	Belloram
Harbor Round	St. Barbe	Tiltcove
Hardycove	Fortune	Gaultois
Harebay	St. Barbe	St. Anthony
Harebay, Freshwater-bay	Bonavista	Greenspond
Harebay, near Rencontre	Burgeo and LaPoile....	Harbor Briton
Harebay	Fogo	Fogo
Harebay Island	St. Barbe	St. Anthony
Haricot or Harry's Cove.	Placentia and St. Mary's	Salmonier
Harry's Harbor	Twillingate	Jacksonscove, Nipper's Harbor
Hatchetcove	Trinity	Fox Harbor
Hatters Point	Burgeo and LaPoile....	Burgeo
Hauling Point	St. Barbe	Coachmanscove
Hawke's Harbor	"	Ponnebay
Haywardscove, Cottell's Island	Bonavista	Salvage
Haycove	Placentia and St. Mary's	Flat Islands
Haycove	St. Barbe	Griguet
Haystack	Placentia and St. Mary's	Placentia
Head of Fortunebay	Fortune	Belloram
*Heart's Content	Trinity	Heart's Content
Heart's Delight	"	" "
Heart's Desire	"	" "
Heart's Ease	"	Fox Harbor
Hermitagecove	Fortune	Hermitagecove
Herringcove	Burin	Burin
Herring Neck	Twillingate	Herring Neck
Hibb's Hole	Port-de-Grave	Bay Roberts
Hickman's Harbor	Trinity	Hickman's Harbor
High Beach	Burin	Lamaline
Highlands	St. George	St. George in summer; Channel in winter
Hilliard's Harbor	St. Barbe	Englee
Hiscock's Point	Burgeo and LaPoile....	Rose Blanche
Hodgescove	Trinity	Fox Harbor
Hogancove	Placentia and St. Mary's	Placentia
Holloway's Passage....	" "	Paradise
Holyrood	" "	St. Mary's
*Holyrood	Harbor Main	Holyrood
Hoopcove	Fortune	Belloram
Hooping Harbor	St. Barbe	Englee
Hope All	Trinity	Dildo
Hopewell	Harbor Main	Kelligrews
Hopeville	Bonavista	Brooklyn
Hornet Island	Twillingate	Exploits
Horse Chops	Trinity	Trinity
Horsecove	Harbor Main	Broadcove
Horse Islands	St. Barbe	Coachmanscove
Hoskin's Harbor	Twillingate	Exploits
Houses Point	Fortune	Gaultois
How Harbor	St. Barbe	St. Anthony
Hughes Brook	St. George	Bay of Islands
Hungrycove	Placentia and St. Mary's	Placentia

Name of Place.	District.	Post Towns.
Hunter's Point, Port-au-Choix	St. Barbe	Bonnebay
Hunts	Burgeo and LaPoile	Burgeo
Humber Valley	St. Barbe	Bonnebay
Humber River	St. George	Bay of Islands
Indian Arm	Bonavista	Brooklyn, Trinity
Indian Arm	Twillingate	Exploits
Indian Bay	Bonavista	Greenspond
Indian Bight	Twillingate	Littlebay
Indian Burying Place	"	Nipper's Harbor
Indiancove, Fortune Harbor	"	Fortune Harbor
Indiancove	Bonavista	Brooklyn
Indiancove	St. Barbe	Bonnebay
Indian Harbor and Island	Burgeo and LaPoile	LaPoile
Indian Har., Merasheen.	Placentia and St. Mary's	Placentia
Indian Head	St. George	St. George
Indian Islands	Fogo	Fogo
Indian Point	Twillingate	Exploits
Indian Pond	Harbor Main	Railway T. P. O.
Indian Tickle, Long Isl'd	Twillingate	Littlebay Island
Inglewood, Random	Trinity	Hickman's Harbor
Ingornachoix Bay	St. Barbe	Bonnebay
Inner Pinchard's Island	Bonavista	Greenspond
Ireland Bight	St. Barbe	St. Anthony
Ireland Island	Burgeo and LaPoile	LaPoile
Ireland's Eye	Trinity	Britanniacove
Islandcove (upper)	Harbor Grace	Spaniardsbay
Islandcove	Trinity	Trinity
Islandcove	"	Fox Harbor
Islandcove	"	Heart's Content
Island Harbor	Fogo	Fogo
Iles aux Morts	Burgeo and LaPoile	Channel
Iles aux Sauvages	St. Barbe	Bonnebay
Isthmusbay	St. George	St. George
Jack of Clubs	"	"
Jackson's Arm	St. Barbe	Coachmanscove
Jacksonscove	Twillingate	Nipper's Har. in summer; Littlebay in winter
Jacobscove, Newbay	"	Fortune Harbor
Jacques Fontaine	Fortune	Belloram
Jamescove	Bonavista	Brooklyn
Jamescove	Harbor Main	Conception Harbor
Jean-de-Bay	Burin	Burin, Beau Bois
Jenkinscove	Twillingate	Twillingate
Jerritt's Point	Burgeo and LaPoile	Channel
Jersey Harbor	Fortune	Harbor Briton
Jersey Side	Placentia and St. Mary's	Jersey Side
Jiggingcove, Branch	" "	Placentia
Jigging Hole	Trinity	Trinity
Jobscove	Bay-de-Verde	Blackhead
Job's Head	Trinity	Trinity
Joe Batt's Arm	Fogo	Fogo
John Smith's Harbor	Twillingate	Nipper's Harbor
John's Pond	Placentia and St. Mary's	Salmonier
Josiah Spencer's Cove	Twillingate	Exploits
Juniper Stump	Port-de-Grave	Brigus

Name of Place.	District.	Post Towns.
Kane's Point	Twillingate	Exploits
Kate Harbor	Bonavista	Kingscove
Keels	"	"
Kelligrews	Harbor Main	Kelligrews
Kelly's Island	" "	"
Keppel Harbor, Port-au-Choix	St. Barbe	Bonnebay
Kerley's Harbor	Trinity	Trinity, Bonaventure
Kettlecove	Bay-de-Verde	Blackhead
Kilbride	St. John's	Kilbride
Killick Island	Twillingate	Exploits
Kingmanscove	Ferryland	Ferryland
*Kingscove	Bonavista	Kingscove
Kingscove	Trinity	Britanniacove
Kingscove	Twillingate	Jacksonscove
King's Harbor	Burgeo and LaPoile....	Burgeo
Kirbyscove	Burin	Burin
Kitchues	Harbor Main	Conception Harbor
Kitecove	Twillingate	Exploits
Knifecove	Burgeo and LaPoile....	Burgeo
Knightscove	Bonavista	Kingscove
Kyerscove	Twillingate	Exploits
Ladlecove	Fogo	Fogo in summer; Musgrave Harbor in winter
Ladycove	Twillingate	Leading Tickles
Ladycove, Random.....	Trinity	Hickman's Harbor
La Hune Bay	Burgeo and LaPoile....	Harbor Briton
Laheyscove	St. George	Bay of Islands
Lallycove	Fortune	Belloram
Lamaline	Burin	Lamaline
La Manche	Ferryland	Toadscove
La Manche	Placentia and St. Mary's	Placentia
Lamble's Passage	Fortune	Gaultois
Lancecove, n'r Rencontre	Burgeo and LaPoile....	Harbor Briton
Lancecove	Harbor Main	Kelligrews
Lancecove, Belle Isle....	St. John's	Topsail
Lancecove, Point Lance.	Placentia and St. Mary's	Placentia
Lancecove	Trinity	Heart's Content
Lancecove	"	Bonavista
Lancecove, Smith's S'nd.	"	Britanniacove
Langdowncove	Twillingate	Jacksonsc'e Nipper's Hr.
Langue-de-Cerf	Fortune	Belloram
L'anse-a-L'eau	Burin	Burin
L'anse-au-Maree, or L'anse-a-Maria	St. Barbe	Griguet
L'anse-au-Medee, or L'anse-a-Meadow	"	"
LaPlante	Burgeo and LaPoile....	LaPoile
*LaPoile	" "	"
L'Argent Cove	Fogo	Fogo
Lark Harbor	St. George	Bay of Islands
LaScie	St. Barbe	Tiltcove
Lawn, or L'ane	Burin	St. Lawrence
Lawrence Harbor, or Lawrencetown	Twillingate	Exploits
Leadcove	Trinity	Heart's Content
Leading Tickles	Twillingate	Leading Tickles

Name of Place.	District.	Post Towns.
Learscove	Placentia and St. Mary's	Placentia
Lee Bight	Trinity	Hickman's Harbor
Lion's Den	Fogo	Fogo
Little Barrow	Fortune	Belloram
Littlebay	Burgeo and LaPoile....	LaPoile
Littlebay	Burin	Burin
Littlebay East	Fortune	Belloram
Littlebay West	"	Harbor Briton
Littlebay, Hermitage-bay	"	Gaultois
Littlebay, or Baie Verte.	St. Barbe	Coachmanscove
*Littlebay	Twillingate	Littlebay
Littlebay Island	"	Littlebay Island
Little Belle Isle	Harbor Main	Manuels
Little Cat Arm	St. Barbe	Coachmanscove
Little Catalina	Trinity	Catalina
Little Chance Harbor....	Twillingate	Twillingate
Little Codroy River.....	St. George	Channel
Little Colinet Island.....	Placentia and St. Mary's	St. Mary's
Little Coney Arm	St. Barbe	Coachmanscove
Little Denier	Bonavista	Salvage
Little Fogo Islands.....	Fogo	Fogo
Little Harbor	Bonavista	Salvage
Little Harbor	Burgeo and LaPoile....	LaPoile
Little Harbor	Fortune	Belloram
Little Harbor	Placentia and St. Mary's	Salmonier
Little Harbor	" "	Placentia
Little Harbor and Bateaucove	St. George	Bay of Islands
Little Harbor Deep.....	St. Barbe	Englee
Little Heart's Ease	Trinity	Fox Harbor
Little Lawn, or L'ane ...	Burin	St. Lawrence
Little Merasheen	Placentia and St. Mary's	Placentia
Little Mortier	Burin	Burin
Little Northern Harbor..	Twillingate	Exploits
Little Paradise	Placentia and St. Mary's	Paradise, Placentia
Little Placentia	" "	Little Placentia
Little Reach	Fortune	Belloram
Little Ridge	Trinity	Dildo
Little River	Burgeo and LaPoile....	Burgeo
Little River	Fortune	Gaultois
Little Seldom-Come-By..	Fogo	Fogo
Little Springs	St. Barbe	St. Anthony
Little St. Joseph	Placentia and St. Mary's	Oderin, Placentia
Little St. Lawrence.....	Burin	St. Lawrence
Little Ward's Harbor....	Twillingate	Littlebay
Liverpoolcove	St. George	Bay of Islands
Lobstercove	St. Barbe	Bonnebay
Lobstercove	Fortune	Belloram
Lobster Harbor	St. Barbe	Coachmanscove
Locke's Harbor	Twillingate	Leading Tickles
Lockscove	Fogo	Fogo
Lockscove	St. Barbe	St. Anthony
Lodges	Trinity	Dildo
Logybay	St. John's	King's Bridge
Long Beach	Placentia and St. Mary's	Trepassey
Long Beach	Trinity	Fox Harbor

Name of Place.	District.	Post Towns.
Long Beach Pond	Port-de-Grave	Bay Roberts
Longcove	Trinity	Fox Harbor
Longcove	"	Dildo
Longcove, Clode Sound..	Bonavista	Brooklyn
Long Harbor	Fortune	Belloram
Long Harbor	Placentia and St. Mary's	Placentia
Long Harbor	Trinity	Britanniacove
Long Island	Bonavista	Salvage
Long Island	Placentia and St. Mary's	Placentia
Long Island	Twillingate	Littlebay Island
Long Island	"	Exploits
Long Point	"	Twillingate
Long Point, Port-au-Port	St. George	St. George
Long Pond	Harbor Main	Manuels
Long Tickle	Twillingate	Littlebay Island
Loonbay	"	Exploits
Looncove	Bonavista	Greenspond
Lordscove	Burin	Lamaline
Lovecove, Clode Sound..	Bonavista	Brooklyn
Lower Amherstcove.....	"	Kingscove
Lower Baconcove	Harbor Main	Conception Harbor
Lowercove	St. George	St. George
Lower Burgeo	Burgeo and LaPoile....	Burgeo
Lower Darkcove	Bonavista	Salvage
Lower Gullies	Harbor Main	Kelligrews
Lower Harbor	Twillingate	Exploits
Lower English Harbor...	Fortune	Belloram
*Lower Islandcove.....	Bay-de-Verde	Blackhead
Lower Rocky Brook.....	Trinity	Britanniacove
Lower Shoal Harbor.....	"	Hickman's Harbor
Lower Small Point.....	Bay-de-Verde	Carbonear
Low Point	" "	Blackhead
Luke's Arm	Twillingate	Twillingate
Lunairebay	St. Barbe	Griguet
Lushe's Bight	Twillingate	Littlebay Island
Mack's Island	"	" "
Maddoxcove	St. John's	Petty Harbor
Magottycove	Trinity	Britanniacove
Magottycove, Sound Isld.	Placentia and St. Mary's	Placentia
Mahoneyscove	" "	Valen Island, Placentia
Main Land, Gut River...	St. George	St. George
Maiden's Arm	St. Barbe	St. Anthony
Malbay	"	Bonnebay
Mallbay	Placentia & St. Mary's	(St. Mary's, Riverhead,) Salmonier
Man-o'-War Cove	St. George	St. George
Man Point	Bonavista	Salvage
Mansfield Bight	Twillingate	Tilticove
Manuels	Harbor Main	Manuels
Margaree	Burgeo and LaPoile....	Channel
Marquise	Placentia and St. Mary's	Little Placentia
Marshall's Folly	Bay-de-Verde	Carbonear
Marshallville	Twillingate	Exploits
Marticot	Placentia and St. Mary's	Paradise
Marystown	Burin	Burin, Beau Bois
Mauvebay, Noddybay....	St. Barbe	Griguet

Name of Place.	District.	Post Towns.
May Pond, Point May...	Burin	Lamaline
Meadows	St. George	Bay of Islands
Menchincove, Newman's Sound	Bonavista	Salvage
Merasheen	Placentia and St. Mary's	Placentia
Mercerscove	Harbor Grace	Bay Roberts
Mercerscove	Burgeo and LaPoile....	Burgeo
Merchantscove	Fortune	Harbor Briton
Merritt's Harbor	Twillingate	Herring Neck
Merry Harbor	Placentia and St. Mary's	Placentia, Valen Island
Messervyscove	St. George	St. George
Middle Arm	"	Bay of Islands
Middle Arm	Bonavista	Glovertown, Salvage
Middle Arm	Twillingate	Nipper's Harbor
Middle Arm, Three Arms	"	" "
Middle Arm, Rockybay..	Fogo	Musgrave Harbor
Middle Barachois Brook.	St. George	Robinson's Head
Middle Bight	Harbor Main	Kelligrews
Middle Billcove	Bonavista	Greenspond
Middle Brook	"	Gambo
Middlecove	"	Bonavista
Middlecove	St. John's	King's Bridge
Milk Boy Cove	Twillingate	Littlebay Island
Miller's Passage	Fortune	Harbor Briton
Millionscove	St. Barbe	Conche
Millcove	St. George	Bay of Islands
Mill Island	Twillingate	Littlebay
Ming's Bight	St. Barbe	Coachmanscove
Mint Brook	Bonavista	Gambo
Miotcove, near Castor's River	St. Barbe	Bonnebay
Mistakencove	"	Flowerscove
Mobile	Ferryland	Mobile
Mock Beggar	Bonavista	Bonavista
Molliers	Burin	Grand Bank
Montgomery	St. George	Channel
Moneyscove	Placentia and St. Mary's	Placentia
Morgan Island	Burgeo and LaPoile....	Burgeo
Mortier	Burin	Burin, Beau Bois
Morton's Harbor	Twillingate	Morton's Harbor
Morts (Deadmansbay)...	Burgeo and LaPoile....	Channel
Mose Ambrose	Fortune	Harbor Briton
Mother Rex	Placentia and St. Mary's	St. Mary's
Mother Lake Bay	Burgeo and LaPoile....	Channel
Mouse Island	" "	"
Mudcove	Burin	Burin, Spooncove
Muddy Brook	Trinity	Bonavista
Muddy Hole West	Burgeo and LaPoile....	Burgeo
Muddy Hole	Fogo	Musgrave Harbor
Muddy Hole	Twillingate	Exploits
Mulleyscove	Bay-de-Verde	Carbonear
*Musgrave Harbor	Fogo	Musgrave Harbor
Musgrave Town	Bonavista	Brooklyn
Musquito and Muddy Hole	Burgeo and LaPoile...	Pushthrough
Musquito Harbor, near Ramea	" "	Burgeo

Name of Place.	District.	Post Town.
Musquitocove	Burin	Burin
Musquito	Carbonear	Carbonear
Musquito	Placentia and St. Mary's	St. Mary's
Mussel Harbor Arm	" "	Placentia, Harbor Buffett
Mussel Pond	" "	Salmonier
Muttonbay	" "	Trepassey
Mumper's Island	Twillingate	Exploits
Naked Man	"	Jacksonsc'e, Nipper's Hr.
Namelesscove	St. Barbe	Flowerscove
Narrows	Burin	Burin
Neck Harbor	Burgeo and LaPoile....	Rose Blanche
Newbay	Twillingate	Fortune Harbor
Newbay Head	"	" "
New Bonaventure	Trinity	Trinity
Newell's Island	Bonavista	Greenspond
New Ferole	St. Barbe	Bonnebay
New Harbor	Bonavista	Greenspond
New Har., near Rencontre	Burgeo and LaPoile....	Harbor Briton
New Harbor	Fortune	Belloram
New Harbor	St. Barbe	Griguet
New Harbor	Trinity	New Harbor
Newmanscove	Bonavista	Kingscove
Newman's Sound	"	Salvage
New Perlican	Trinity	Heart's Content
New World Island	Twillingate	Twillingate and Herring Neck.
Nick's Nose, near Jacksonscove	"	Nipper's Harbor
Nimrod	"	Leading Tickles
*Nipper's Harbor	"	Nipper's Harbor
Noblecove	"	" "
Noddybay or Mauvebay..	St. Barbe	Griguet
Noggincove	Fogo	Greenspond
Nonsuch	Placentia and St. Mary's	Placentia
Normanscove	St. Barbe	Griguet
Normanscove	Trinity	Dildo
Norris Arm	Twillingate	Exploits
Norris Point	St. Barbe	Bonnebay
North Arm	St. George	Bay of Islands
Northern Arm	Twillingate	Exploits
Northernbay	Bay-de-Verde	Blackhead
Northern Bight	Trinity	Fox Harbor in summer; direct mail in winter
Northern Bight	"	Catalina
Northern End	Fogo	Change Islands
Northern Harbor	Twillingate	Exploits
Northern Harbor	"	Littlebay Island
North Harbor	Placentia and St. Mary's	Salmonier
North Harbor, Sound Isl'd	" "	Placentia
North River	Port-de-Grave	Brigus
N. W. Arm, Alex. Bay...	Bonavista	Salvage
N. W. Arm, Clode Sound	"	Brooklyn, Trinity
N. W. Arm, Rockybay...	Fogo	Musgrave Harbor
N. W. Arm, Greenbay...	Twillingate	Nipper's Harbor
North-West Brook	Trinity	Northern Bight
North-West Cove	Burgeo and LaPoile....	LaPoile
Nortonscove	Bonavista	Greenspond

Name of Place.	District.	Post Towns.
Nutcove	Trinity	Hickman's Harbor
Oarbay, n'r Cape LaHune	Burgeo and LaPoile....	Harbor Briton
Oarcove	" "	Burgeo
Ochrepitcove	Bay-de-Verde	Blackhead
Oderin	Placentia and St. Mary's	Oderin, Placentia
Offer Wadhams	Fogo	Musgrave Harbor
Old Bonaventure	Trinity	Trinity
Old Ferrole	St. Barbe	Bonnebay
Old Man's Bay	Burgeo and LaPoile....	Burgeo
*Old Perlican	Bay-de-Verde	*Via* Heart's Content, Tuesday; *via* Blackhead, Saturday; direct mail monthly
Old Port-au-Choix	St. Barbe	Bonnebay
Old Shop	Trinity	Dildo
Oliverscove	Placentia and St. Mary's	Valen Island
Openbay	St. Barbe	Flowerscove
Open Hall	Bonavista	Kingscove
Orangebay, or Great Harbor Deep	St. Barbe	Englee
Otterbury	Bay-de-Verde	Carbonear
Otterbury	Port-de-Grave	Brigus
Otter Island	Twillingate	Littlebay
Otter's Point	Burgeo and LaPoile....	Burgeo
Otter's Point	Trinity	Britanniacove
Outercove	St. John's	King's Bridge
Our Harbor	Burgeo and LaPoile....	Burgeo
Pacquet	St. Barbe	Tiltcove
Paddlecove, near Cape LaHune	Burgeo and LaPoile....	Harbor Briton
Paine's Harbor	Fogo	Fogo
Paradise	Placentia and St. Mary's	Paradise, Placentia
Pardy's Island	Burin	Burin
Parker's River	St. Barbe	Griguet
Parkerscove	Placentia and St. Mary's	Baine Harbor
Parsons Pond	St. Barbe	Bonnebay
Passengercove	Trinity	Hickman's Harbor
Pass Island	Fortune	Harbor Briton
Path End	Burin	Burin
Pat Power's Cove	Twillingate	Littlebay Island
Patrickcove, Cape Shore.	Placentia and St. Mary's	Placentia
Patrick's Harbor	Fortune	Gaultois
Patscove	Burin	Burin
Paul's Island	Bonavista	Greenspond
Peasecove	Trinity	Trinity
Peckford Isld., Wadhams	Fogo	Musgrave Harbor
Pendergrastcove	St. Barbe	Coachmanscove
Penguin Island	Fogo	Musgrave Harbor
Perlican Island	Trinity	Old Perlican
Perryscove	Bay-de-Verde	Carbonear
Peter's Arm	Twillingate	Exploits
Peter's River	Placentia and St. Mary's	St. Mary's
Petipascove	St. George	Bay of Islands
Petites Hettes	St. Barbe	Conche
Petites	Burgeo and LaPoile....	Rose Blanche
Petit Fort	Placentia and St. Mary's	Paradise
Petty Harbor	St. John's	Petty Harbor

Name of Place.	District.	Post Towns.
Philips Head	Twillingate	Exploits
Piccadilly	St. George	St. George
Piccaire	Fortune	Gaultois
Pick Eyes	Port-de-Grave	Bay Roberts
Pigeon Arm	St. Barbe	Englee
Pilley's Island	Twillingate	Pilley's Island
Pilleycove	"	" "
Pike's Arm	"	Herring Neck
Pinchard's Island	Bonavista	Greenspond
Pincher's Islands, Ragged Islands	Placentia and St. Mary's	Valen Island
Pinch Gut	" "	Placentia
Pinchgut Tickles	" "	Salmonier
Pinecove	St. Barbe	Flowerscove
Piper's Hole	Placentia and St. Mary's	Placentia
Pistoletbay	St. Barbe	Griguet
Pitts Harbor	Trinity	Northern Bight
*Placentia	Placentia and St. Mary's	Placentia
Placentiaman's Cove, Sound Island	" "	"
Platecove	Bonavista	Kingscove
Plate Harbor	Fortune	Belloram
Pleasantcove	St. George	Bay of Islands
Point-au-Gaul	Burin	Lamaline
Point Crew	"	"
Point Enragee	Fortune	Garnish
Point LaHaye	Placentia and St. Mary's	St. Mary's
Point Lance	" "	Placentia
Point May	Burin	Lamaline
Point Mal	Placentia and St. Mary's	Placentia
Point Rich	St. Barbe	Bonnebay
Point Verde	Placentia and St. Mary's	Placentia
Pondcove	St. Barbe	Flowerscove
Poolscove	Fortune	Belloram
Pool's Island, Pool's Har.	Bonavista	Greenspond
Pope Harbor	Trinity	Bonaventure
Port-au-Basque	Burgeo and LaPoile	Channel
Port-au-Bras	Burin	Burin
Port-au-Choix	St. Barbe	Bonnebay
Port-au-Port	St. George	St. George
Port-de-Grave	Port-de-Grave	Bay Roberts
Portland Creek	St. Barbe	Bonnebay
Port Saunders	"	"
Portugalcove	Placentia and St. Mary's	Trepassey
Portugalcove	St. John's	Portugalcove
Pouchcove	"	Pouchcove
Poundcove	Bonavista	Greenspond
Powles Head	Placentia and St. Mary's	Trepassey
Presque	" "	Valen Island
Privaceur	" "	Placentia
Pudding Bag Cove	Bonavista	Greenspond
Puffin Island	"	"
Pumbleyscove	St. Barbe	Coachmanscove
Punchcove	Bonavista	Greenspond
Puncheoncove	Fogo	Change Islands
Purbeckcove	St. Barbe	Coachmanscove
Pushthrough	Fortune	Pushthrough

Name of Place.	District.	Post Towns.
Pyramid Point	St. Barbe	Conche
Queen's Cove	Trinity	Fox Harbor
Quidi Vidi	St. John's	King's Bridge
Quintonscove, Long Isl'd	Twillingate	Littlebay Island
Quirpon, Great and Little	St. Barbe	Griguet
Ragged Harbor	Trinity	Catalina
Ragged Harbor	Fogo	Musgrave Harbor
Ragged Islands	Placentia and St. Mary's	Valen Island
Ramea	Burgeo and LaPoile....	Ramea
Ram's Island	Placentia and St. Mary's	Placentia
Randallcove, Pilley Isl'd.	Twillingate	Pilley's Island
Random Harbor	Trinity	Hickman's Harbor
Rantem	"	Dildo
Ratcove, Ha Ha Bay	St. Barbe	Griguet
Raymond Point	Fortune	Gaultois
Red Brook and Middle Brook	St. George	Robinson's Head
Red Cliff Island	Bonavista	Kingscove
Redcove	Fortune	Harbor Briton
Redcove, near Branch...	Placentia and St. Mary's	Placentia
Red Harbor	Burin	Flat Islands, Placentia
Red Head Cove	Bay-de-Verde	Blackhead
Red Island	Burgeo and LaPoile....	Burgeo
Red Island	Placentia and St. Mary's	Placentia
Red Island	St. George	St. George
Red Lands	Bay-de-Verde	Blackhead
Red Rocks	St. George	Channel
Red Rod Cove	Fogo	Change Island
Rencontre	Fortune	Belloram
Rencontre	Burgeo and LaPoile....	Harbor Briton
Renews	Ferryland	Renews
Richard's Harbor	Burgeo and LaPoile....	Harbor Briton
Rider's Harbor	Trinity	Hickman's Harbor
Rip Rap	Port-de-Grave	Brigus
River Blanche	St. George	St. George
Riverhead	"	Bay of Islands
Riverhead, St. Mary's ...	Placentia and St. Mary's	Salmonier
Rivercove	St. George	Bay of Islands
Rivers, Cape LaHune....	Burgeo and LaPoile....	Harbor Briton
River of Ponds	St. Barbe	Bonnebay
Rixcove	Twillingate	Nipper's Harbor
Robert's Arm	"	Littlebay Island
Robin Hood	Trinity	Trinity
Robinson's Bight	"	Hickman's Harbor
Robinson's Head	St. George	St. George in summer; Channel in winter
Roche, or Rocky Harbor	St. Barbe	Bonnebay
Rock Harbor	Burin	Burin, Beaubois
Rockybay	Fogo	Musgrave Harbor
Rockybay, Alexanderbay	Bonavista	Salvage
Rocky Harbor	St. Barbe	Bonnebay
Rocky Harbor	Trinity	Fox Harbor
Rocky Brook	"	Britanniacove
Rogues Harbor	Twillingate	Nipper's Harbor
Rollingcove	Bonavista	Stockcove, Trinity
Rose au Rue	Placentia and St. Mary's	Valen Island
*Rose Blanche	Burgeo and LaPoile....	Rose Blanche

Name of Place.	District.	Post Towns.
Roundcove	Fortune	Gaultois
Round Harbor	"	"
Round Harbor	Twillingate	Tiltcove
Round Harbor	Trinity	Fox Harbor
Rowsellscove, Newbay ..	Twillingate	Fortune Harbor
Rushoon	Placentia and St. Mary's	Oderin, Placentia
Russellscove	Trinity	Heart's Content
Russellscove, Smith's Sound	"	Britanniacove
Sacredbay	St. Barbe	Griguet
Saddle Island	Fortune	Pushthrough
Safe Harbor	Bonavista	Greenspond
Sagona	Fortune	Harbor Briton
Sailor's Island	Bonavista	Salvage
Sainterscove	Trinity	Bay Bulls Arm
St. Ann's	Harbor Main	Railway T. P. O.
St. Anthony	St. Barbe	St. Anthony
St. Barbe	"	Flowerscove
St. Bride's	Placentia and St. Mary's	Placentia
St. Carols	St. Barbe	St. Anthony
St. Genevieve	"	Bonnebay
*St. George	St. George	St. George
St. Jacques	Fortune	St. Jacques
St. John's Bay	"	Harbor Briton
St. John's Bay St. John's Harbor St. John's Islands	St. Barbe	Bonnebay
*St. John's	St. John's	St. John's City
St. Jones' Without	Trinity	Fox Harbor
St. Jones' Within	"	" "
St. Joseph's	Placentia and St. Mary's	Salmonier
St. Joseph's	" "	Placentia
St. Julien's	St. Barbe	Conche
St. Kyran's	Placentia and St. Mary's	Placentia
St. Lawrence	Burin	St. Lawrence
St. Leonard's	Placentia and St. Mary's	Placentia
St. Leonard's, or Lunaire Bay	St. Barbe	Griguet
St. Margaret's Bay.....	"	Flowerscove
*St. Mary's	Placentia and St. Mary's	St. Mary's
St. Mien Bay	St. Barbe	St. Anthony
St. Paul's	"	Bonnebay
St. Shott's	Placentia and St. Mary's	Trepassey
St. Shore's	" "	"
Sallyscove	St. Barbe	Bonnebay
Salmoncove	Bay-de-Verde	Carbonear
Salmoncove	Harbor Main	Railway T. P. O.
Salmoncove	Port-de-Grave	Brigus
Salmoncove	Trinity	Trinity
Salmoncove	"	Hickman's Harbor
Salmoncove	Twillingate	Jacksonscove, Nipper's Harbor
Salmonier	Placentia and St. Mary's	Salmonier
Salmonier, Placentia Bay	" "	Placentia
Salmon Point	Fogo	Fogo
Salt Arm	St. Barbe	Englee
Salterscove	Bonavista	Brooklyn

Name of Place.	District.	Post Towns.
Salvage	Bonavista	Salvage
Sam Hitches	Fortune	Gaultois
Samson's Island	Twillingate	Exploits
Sandybay	St. Barbe	Flowerscove
Sandycove	Bonavista	Salvage
Sandycove	Placentia and St. Mary's	Placentia
Sandycove	Port-de-Grave	Bay Roberts
Sandycove	Fogo	Fogo
Sandy Harbor	Placentia and St. Mary's	Placentia
Sandy Lake	St. George	Bay of Islands
Sandy Point	"	St. George
Sansfond, or Hooping Harbor	St. Barbe	Englee
Savagecove	"	Flowerscove
Schooner Island	"	Griguet
Scillycove	Trinity	Heart's Content
Scissorscove	Twillingate	Exploits
Scousecove	Fortune	Gaultois
Sealbay	Twillingate	Leading Tickles
Sealcove	Bonavista	Brooklyn
Sealcove	Harbor Main	Railway T. P. O.
Sealcove	Trinity	Heart's Content
Sealcove	Ferryland	Toadscove
Sealcove	Fogo	Change Islands
Sealcove	St. Barbe	Flowerscove
Sealing Bight	Twillingate	Exploits
Seal Islands	Burgeo and LaPoile....	Rose Blanche
Seal Rocks	St. George	St. George
Selbyscove	Trinity	Heart's Content
Seldom-Come-By	Fogo	Fogo
Sergeantscove	Twillingate	Exploits
Shallopcove	St. George	St. George
Shallowaycove	Bonavista	Salvage
Shallowbay, near Cow Harbor	St. Barbe	Bonnebay
Shamblerscove	Bonavista	Greenspond
Shandy Hall	Burin	Burin
Shipcove	"	"
Shipcove, Oderin	Placentia and St. Mary's	Placentia
Shipcove	Trinity	Trinity
Shipcove	Port-de-Grave	Bay Roberts
Shipcove	St. George	St. George
Shipcove	Twillingate	Exploits
Shipcove, Bay D'Espoir.	Fortune	Gaultois
Ship Harbor	Placentia and St. Mary's	Placentia
Ship Island	Bonavista	Greenspond
Ship Island	Ferryland	Toadscove
Shoal Arm	Twillingate	Littlebay
Shoalbay	Fogo	Fogo
Shoalcove, Cottell's Isl'd.	Bonavista	Salvage
Shoalcove	St. Barbe	Flowerscove
Shoalcove	Twillingate	Fortune Harbor
*Shoal Harbor	Trinity	Shoal Harbor
Shoal Harbor near Heart's Delight	"	New Harbor
Shoecove	Twillingate	Tiltcove
Shoecove	Bonavista	Greenspond

Name of Place.	District.	Post Towns.
Shoecove	Ferryland	Renews
Shoecove	St. John's	Pouchcove
Sibleyscove (Selby's)	Trinity	Heart's Content
Skinner's Harbor	Fogo	Change Islands
Slaughtercove	St. Barbe	Coachmanscove
Sleepycove	Twillingate	Twillingate
Small Point (Upper and Lower)	Bay-de-Verde	Carbonear
Small's	Burgeo and LaPoile	Burgeo
Smoothcove	Bay-de-Verde	Blackhead
Snook's Arm	Twillingate	Tiltcove
Snook's Harbor	Trinity	Britanniacove
Sop Arm	Twillingate	Littlebay
Sop's Island	St. Barbe	Coachmanscove
Sound Island	Placentia and St. Mary's	Placentia
South Dildo	Trinity	Dildo
South-East Bight	Placentia and St. Mary's	Paradise, Placentia
Southern Bight	Trinity	Northern Bight
Southern End	Fogo	Change Islands
Southern Harbor	Placentia and St. Mary's	Placentia
South River	Port-de-Grave	Brigus
South Side	St. George	St. George
Southward, Southernbay	Bonavista	Brooklyn
South-West Arm	Twillingate	Littlebay
Spaniardsbay	Harbor Grace	Spaniardsbay
Spaniardsbay	Trinity	Trinity
Spanish Room	Burin	Burin
Spearcove, Whitebay	St. Barbe	Coachmanscove
Spencerscove	Placentia and St. Mary's	Placentia
Spillarscove	Trinity	Bonavista
Spiritycove	St. Barbe	Bonnebay
Spoonicove	Burin	Burin, Spoonicove
Spoonicove	Harbor Grace	Harbor Grace
Spoutcove	Bay-de-Verde	Carbonear
Spraguescove	Trinity	Britanniacove
Spread Eagle	"	Dildo
Springfield	Port-de-Grave	Brigus
Spring's Arm	St. Barbe	St. Anthony
Spruce Point	St. George	Bay of Islands
Squid Tickle	Bonavista	Salvage
Stagecove	Twillingate	Tiltcove
Stag Harbor	Fogo	Fogo
Stanleyscove	Fortune	Pushthrough
Starke's Bight	St. Barbe	St. Anthony
Step-aside	Burin	Burin
Stephenville	St. George	St. George
Stockcove	Bonavista	Trinity
Stockcove	Trinity	Dildo
Stocking Harbor	Twillingate	Nipper's Harbor
Stonescove	Fortune	Belloram
Stone Island	Ferryland	Caplinbay
Storehouse-cove	Placentia and St. Mary's	Valen Island, Placentia
Strickland Beach	St. George	Bay of Islands
Strong's Tickle	Trinity	Fox Harbor
Sugar Loaf	Fortune	Pushthrough
Summerside	St. George	Bay of Islands
Sundaycove Island	Twillingate	Littlebay Island

Name of Place.	District.	Post Towns.
Swain's Island	Bonavista	Greenspond
Swale Island	"	Salvage
Swan Island	Twillingate	Exploits
Sweetbay	Bonavista	Brooklyn
Swerry Island	"	Greenspond
Sydney Harbor	"	"
Tack's Beach	Placentia and St. Mary's	Placentia
Tasse D'Argent, or Tosselo	" "	Valen Island, Placentia
Taylorbay	Burin	Lamaline
Teacove	Trinity	Fox Harbor
Terra Nova River	Bonavista	Salvage
Thimble Tickles	Twillingate	Leading Tickles
Thomas Rowsell's Island	"	" "
Thoroughfare	Trinity	Britanniacove
Three Arms	Trinity	Nipper's Harbor in summer; Littlebay in winter
Three Guts, Port-au-Port Bay	St. George	St. George
Three Island Harbor.....	Bonavista	Greenspond
Three Mountain Harbor.	St. Barbe	St. Anthony
Thwart Island	Twillingate	Exploits
Ticklecove	Bonavista	Kingscove
Tickle Harbor	Trinity	Dildo
Tickle Beach, Long Hr..	Fortune	Belloram
*Tiltcove	Twillingate	Tiltcove
Tilton	Harbor Grace	Railway T. P. O.
Tilton Harbor	Fogo	Fogo
Tinker's Island	Bonavista	Greenspond
Tipescove	Trinity	Britanniacove
Titescove	Burin	Burin
Tizzard's Harbor	Twillingate	Twillingate
Toadscove	Ferryland	Toadscove
Tom Hall's Harbor.....	Twillingate	Exploits
Topsail	Harbor Main	Topsail
Torbay	St. John's	Torbay
Tosselo	Placentia and St. Mary's	Valen Island, Placentia
Trammer	Fortune	Harbor Briton
Trappercove, Port-au-Choix	St. Barbe	Bonnebay
*Trepassey	Placentia and St. Mary's	Trepassey
Treytown	Bonavista	Salvage
*Trinity	Trinity	Trinity
Trinitybay, Bonavista-bay	Bonavista	Greenspond
Triton (Troytown).....	Twillingate	Pilley's Island
Trout River	St. Barbe	Bonnebay
Trouty	Trinity	Trinity
Trump Island	Twillingate	Twillingate
Turkscove	Trinity	Heart's Content
Turk's Gut, North Side..	Port-de-Grave	Georgestown
Turk's Gut, South Side ..	Harbor Main	"
Turnipcove	Fortune	Belloram
*Twillingate	Twillingate	Twillingate
Unfortunatecove	St. Barbe	Flowerscove
Unioncove	"	Englee

Name of Place.	District.	Post Towns.
Upper Amherstcove	Bonavista	Kingscove
Upper Baconcove	Harbor Main	Conception Harbor
Upper Black Island	Twillingate	Exploits
Upper Burgeo	Burgeo and LaPoile	Burgeo
Upper Darkcove	Bonavista	Gambo, Salvage
Upper Gullies	Harbor Main	Kelligrews
Upper Islandcove	Harbor Grace	Spaniardsbay
Upper Lancecove	Trinity	Britanniacove
Upper Rocky Brook	"	"
Upper Small Point	Bay-de-Verde	Carbonear
Valen Island	Placentia and St. Mary's	Valen Island, Placentia
Valentinecove (Ballantine)	St. George	Bay of Islands
Venon's Bight	Twillingate	Tiltcove
Victoria Village	Carbonear	Carbonear
Virgin Arm	Twillingate	Twillingate
Virgincove	Placentia and St. Mary's	Placentia
Viterscove, New Perlican	Trinity	Heart's Content
Wadham Islands	Fogo	Musgrave Harbor
Waldronscove	Twillingate	Fortune Harbor
Ward's Harbor	"	Littlebay Island
Warren's Harbor	Bonavista	Greenspond
Waterman's Harbor	St. Barbe	Conche
Webber's Bight	Twillingate	Exploits
Wesleyville	Bonavista	Greenspond
Westbay, Port-au-Port	St. George	St. George
West Cul-de-Sac	Burgeo and LaPoile	Harbor Briton
Westerncove and Arm	St. Barbe	Coachmanscove
Westernbay	Bay-de-Verde	Blackhead
Westerncove, Barren Isl'd	Placentia and St. Mary's	Placentia
Western Head	Twillingate	Morton's Harbor
West Point	Burgeo and LaPoile	LaPoile
Weymouth	St. Barbe	Englee
Whale's Brook	Trinity	Heart's Content
Whalecove	"	Britanniacove
Whalecove	Burin	Burin
Whale Gulch, North Isl'd	Twillingate	Twillingate
*Whitbourne	Trinity	Railway T. P. O.
White Bear Bay	Burgeo and LaPoile	Burgeo
White Island	St. Barbe	Griguet
White Island	Burgeo and LaPoile	Channel
White Point Cove	St. Barbe	Englee
White Point	Placentia and St. Mary's	Valen Island, Placentia
White Point	Trinity	Bonaventure
White Rock	"	Britanniacove
Wigwam Point	Twillingate	Exploits
Wild Bight	"	Nipper's Harbor
Wild Bight	"	Littlebay
Wild Bight	"	Leading Tickles
Wildcove	"	Twillingate
Wildcove	"	Moreton's Harbor
Wildcoves (three on Fogo Island)	Fogo	Fogo
Wildcove	St. Barbe	Coachmanscove
Wilton Grove	Trinity	Hickman's Harbor
Wintercove	St. Barbe	Flowerscove

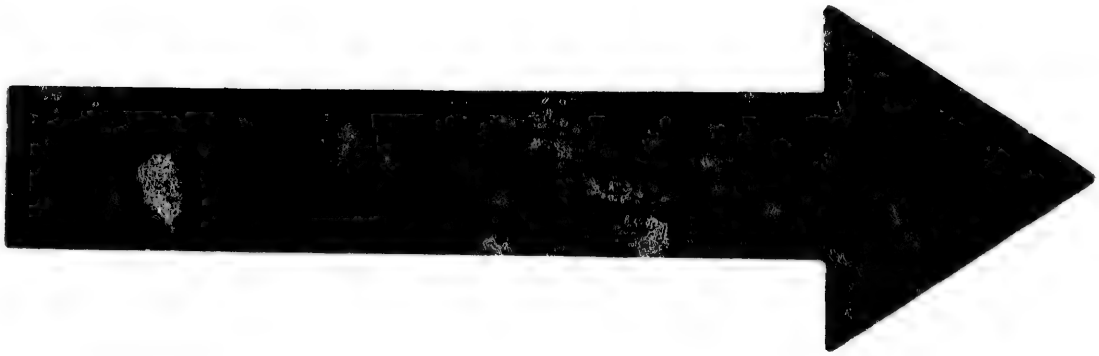

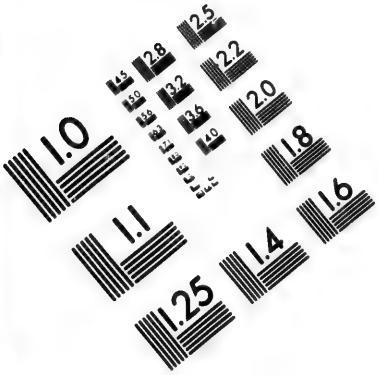

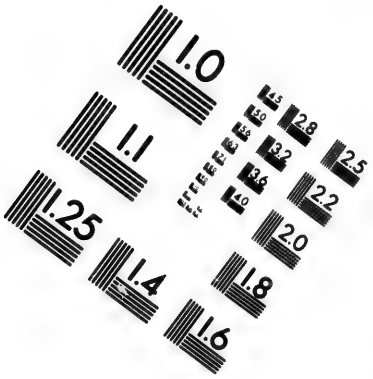

IMAGE EVALUATION
TEST TARGET (MT-3)

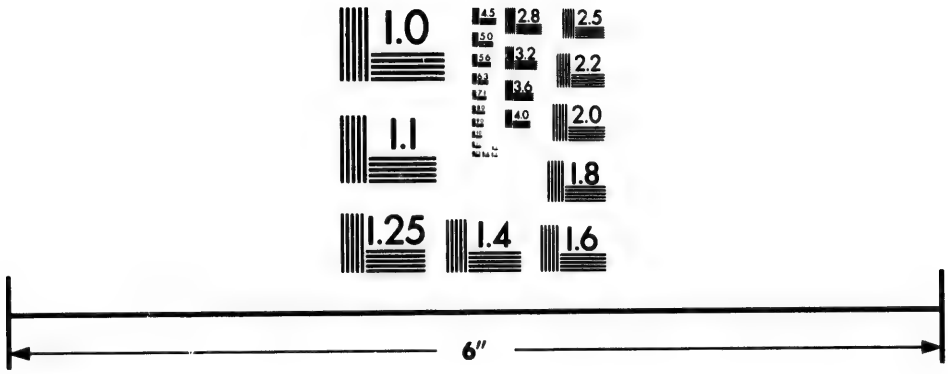

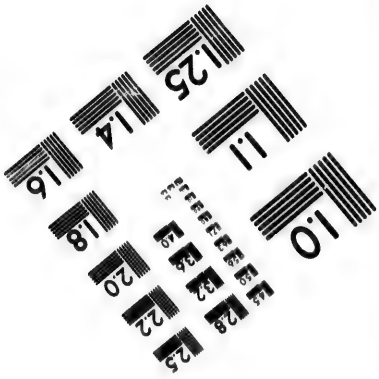

Photographic
Sciences
Corporation

23 WEST MAIN STREET
WEBSTER, N.Y. 14580
(716) 872-4503

2.8
2.5
3.2
2.2
3.6
2.0
4.0
1.8
1.1
1.0

Name of Place.	District.	Post Towns.
Winter House Cove, N. W. Arm	Twillingate	Nipper's Harbor
Wisemanscove	St. Barbe	Coachmanscove
Witlessbay	Ferryland	Witlessbay
Witlessbay	Trinity	New Harbor
Wolfbay, Bay-de-Loup	Burgeo and LaPoile	Burgeo
Woodfordcove	Twillingate	Littlebay
Woodford Station	Harbor Main	Railway T. P. O.
Woody Island	Placentia and St. Mary's	Placentia
Woody Island Bight	Twillingate	Exploits
Woody Point	St. Barbe	Bonnebay
Wreckcove	Fortune	Harbor Briton
Wreck Island	Burgeo and LaPoile	Burgeo
Yellow Fox Cove, New Bay	Twillingate	Fortune Harbor
York Harbor	St. George	Bay of Islands
Young Head	Twillingate	Nipper's Harbor
Zealot	St. Barbe	Conche
Gincove	Trinity	Britanniacove

THREE MAILS

Containing letters only, will be despatched from St. John's, *via* Halifax and Quebec, on or about 16th day of December, 1891, 13th January, and 5th February, 1892, for all places in Straits of Belle Isle to Battle Harbor, and thence to Cartwright and Rigolet; and three mails will be dispatched from Blanc Sablon for Newfoundland on 24th December, 1891, 10th February, and 10th March, 1892.

NEWFOUNDLAND TARIFF, 1891.

Table of Duties—

Ale, porter, cider and perry—the gallon	$0 30
Animals, namely:	
Calves, pigs, and sheep, each	0 60
Horses, mares, &c., each	6 00
Apples—the barrel	0 50
Apples (dried)—the pound	0 02
Bacon, hams, tongues, smoked beef and sausages—the cwt	2 50
Beef, pigs' heads, feet and hocks, salted and cured—the barrel of 200 lbs.	1 00
Biscuit, ships'—the cwt	0 20
Butter, oleomargarine, and other compounds representing butter—the cwt	3 00
Casks, empty, second-hand, 45 gallons and under—each	0 45
Casks, empty, second-hand, over 45 gallons—each	1 45
Cask staves, second-hand, manufactured, capable of making casks of 45 gallons and upwards—per 100	5 75
Cask staves, second-hand, manufactured, capable of making casks under 45 gallons—per 100	1 40
Cheese—the cwt	3 00
Chocolate and cocoa—the lb	0 06
Cigars, 10 per cent. *ad valorem*, and the M	6 00
Cigarettes, 20 per cent. *ad valorem*, and the M	1 20
Coals, imported or brought into the ports of St. John's, Harbor Grace or Carbonear—the ton	0 30
Coffee, green—the lb	0 05

Coffee, roasted or ground—the lb	0 07
Confectionery (not including confectioners' ornaments)—the cwt	6 50
Feathers and feather beds—the lb	0 07
Fresh meat and poultry—the lb	0 01
Fish, namely: codfish and haddock (save as hereinafter exempt)—the qtl. of 112 lbs	1 50
Flour—the barrel	0 30
Fruit, dried (excepting dried apples) viz.: currants, raisins, &c.—the lb.	0 03
Indian meal—the barrel	0 25
Jams and preserves, 20 per cent. *ad valorem*, and the lb	0 05
Kerosene oil—the gallon	0 06
Lumber (one-inch thick, and so in proportion for any greater thickness)—the M	2 50
Lumber, grooved, tongued or planed (one-inch thick, and so in proportion for any greater thickness)—the M	4 00
Molasses—the gallon	0 07
Oatmeal—the barrel of 200 lbs	0 30
Oats—the bushel	0 05
Peas—the barrel	0 30
Pork—the barrel of 200 lbs	1 75
Salt, in bulk—the ton	0 20
Shingles and laths—the M	0 60
Spirits, namely:	
Brandy and other spirits, not herein defined or enumerated, and not exceeding the strength of proof by Sykes' Hydrometer, and so in proportion for any greater strength than the strength of proof—the gallon	3 00
Cordials, shrub and other spirits, being sweetened or mixed so that degree of strength cannot be ascertained—the gallon	2 00
Gin, not exceeding the strength of proof by Sykes' Hydrometer, and so in proportion for any greater strength than the strength of proof—the gallon	2 10
Rum, not exceeding the strength of proof by Sykes' Hydrometer, and so in proportion for any greater strength than the strength of proof—the gallon	1 85
Whiskey, not exceeding the strength of proof by Sykes' Hydrometer, and so in proportion for any greater strength than the strength of proof—the gallon	2 40
All other Spirits of greater strength than forty-three per cent. over-proof shall be deemed to be undefined Spirits, and be subject to duty accordingly—the gallon	3 00
Sugars, namely: Bastard, Crystalized and Granulated—the cwt	3 50
Loaf, Cut Loaf, and Cube—the cwt	4 50
Unrefined—the cwt	3 00
Tea, 20 per cent. *ad valorem*, and the lb	0 06
Timber, including Lignum Vitæ—the ton	0 60
Tobacco, manufactured (including leaf tobacco stripped or partly manufactured) 5 per cent. *ad valorem*, and the lb	0 20
Tobacco, Leaf and Stems—the lb	0 20
Tobacco Stems, for snuff—the cwt	0 60
Vegetables, namely: Cabbage—the 100	2 00
Potatoes—the bushel	0 05
Turnips, parsnips, carrots, beet—the bushel	0 10
All other (canned or preserved excepted) including onions—10 per cent. *ad valorem*.	
Vinegar—the gallon	0 15
Wines, namely: Champagne—the gallon	4 00
Claret—the gallon	0 50
Hock, Burgundy and Light Rhenish Wines—the gallon	1 00

Malaga and Montilla, costing at port of shipment 80 cents a gallon, and any other over that price, 12½ per cent. *ad valorem* and the gallon 1 00
Malaga and Montilla, costing at port of shipment under 80 cents the gallon—the gallon 0 35
Port and Madeira—the gallon 1 65
Sherry and Manzanilla, 12½ per cent. *ad valorem*, and the gallon 1 00
Spanish Red, Denia, Sicilian, Figueira, Red Lisbon, Cape and Common Lisbon—the gallon 0 35
All other Wines, 15 per cent. *ad valorem* and the gallon 1 10

Eggs, Tallow, Grease and Palm Oil—7½ per cent. *ad valorem*.

Anchors and chain cables; Bookbinders' tools and implements, including ruling machines, leather, cloth, marble paper, and paper board, imported direct by bookbinders for use in their business, and not for sale; Copper and composition metal for ships, including bars, bolts, sheathing and nails of the same materials; Bread-bag brin, or bagging, when imported direct by biscuit bakers for making bags to contain biscuits; Canvas, sail-cloth and tarpaulin canvas for ships' use; Cordage, namely: Rope and hemp, coir and manilla cables; Corks and corkwood; Fishing tackle (excepting fishing tackle for anglers); Hoop iron; Iron of all kinds, in bars, bolts, sheets, plates and pieces (except as hereinafter exempt); Live poultry; Machinery and parts of machinery, steam engines and boilers, propellers, water wheels and saws, if used as part of the original construction of mills and factories; Nails (wrought); Oakum, pitch, tar, resin and raw turpentine; Oranges, lemons, grapes, nuts, limes, and olives; Sheet tin, block tin, and solder; Worsted and woollen yarns of all kinds—10 per cent. *ad valorem*.

Bran, barley, hops, malt, Indian corn and rice; Mast pieces and spars (not manufactured); Medicines; Staves (undressed)—12½ per cent.

Dories and dory oars; Hay, straw; Leather; Nails (cut); Oxen and cows—20 per cent.

Saws—25 per cent.

Blocks; Cabinet wares; Carriages, waggons, sleighs and harness; Candles; Casks, in which dry goods are imported, when fit to hold liquid; Herring barrels; Manufactures of wood (except musical instruments); Staves, manufactured and dressed; Ready-made clothing, viz.: Coats, jackets, trowsers, waistcoats, south-westers, oil clothes, mantles, dresses, cloaks and sacques; Stockings, shirts and drawers (made by hand and not woven) —30 per cent. *ad valorem*.

Brooms and whisks (manufactured partially or wholly of corn)—35 per cent. *ad valorem*.

Cans, imported in a manufactured state for hermetically sealed goods, including cases—40 per cent. *ad valorem*.

Goods, wares and merchandize not otherwise enumerated, described, or charged with duty, and not otherwise exempt—25 per cent. *ad valorem*.

Table of Exemptions.

The following articles imported into this Colony and its dependencies shall be exempt from payment of duty:—

Agricultural implements and machinery imported by agricultural societies for the promotion of agriculture; Arms, clothing and provisions for Her Majesty's land and sea forces; Articles imported for religious purposes, not intended for sale; Articles of every description imported for the use of the Governor; Articles for the official use of Foreign Consuls; Articles imported for the use of the St. John's Municipal Council; Artificial Limbs.

Bait; Bark for tanning leather; Boiler and ship plates.

Coal, when not imported or brought into the ports of St. John's, Harbor Grace or Carbonear; Coin and bullion; Cotton yarn, cotton (raw); Coke; Corn for the manufacture of brooms; Crushing mills for mining purposes.

Donations of clothing, specially imported for gratuitous distribution by any charitable society; Dye stuffs.

Fish of British catch and cure, and oil, the produce of such fish; Fruit, not being canned, bottled or preserved, and not otherwise enumerated.

Gas engines, when protected by patent.

Hemp, hemp yarn, coir yarn, sisal manilla, flax and tow; Hides, or pieces of hides, not tanned, curried or dressed; Household furniture, working tools and implements, used and in the use of persons arriving in this colony.

Junk, old iron, old copper, and old composition metal.

Live stock imported by Agricultural Societies and Boards for improving breeds.

Manures of all kinds; Materials for sheathing the bottoms of vessels, such as zinc, copper and composition metal, together with nails and paper, or felt, which may be used for or under such sheathing, when used for sheathing the entire bottom of a vessel: (Provided that such materials, when warehoused or bonded, shall be marked with the name of the vessel to be sheathed, and shall be used in sheathing such vessel and no other); Music, written or printed.

Newspapers, maps and charts.

Oysters or clams in shells; Ores to be used as flux; Ores to be used in the manufacture of copper paint; Olein, beef oil, neutral lard stock, cotton seed oil, oil sesame, and other oils to be used in the manufacture of artificial butter.

Patented machinery for new industries in this colony, and which cannot be made here.

Passengers' baggage; Pig iron, nail strips, whether iron, zinc or brass, to be used in the manufacture of cut nails in this colony; Plants, trees and shrubs; Ploughs and harrows, mowing, reaping, raking, ploughing, potatoe digging, seed sowing, and stumping machines, to be used in this colony; Printing paper, printing presses, printing types, and all other printing requisites; Printed books and pamphlets.

Refuse rice.

Sand; Scientific instruments and apparatus, including globes, when imported for the use of colleges and schools, and scientific or literary societies; Seed for agricultural purposes; Specimens illustrative of natural history; Sulphuric acid, when used for the manufacture of manure.

Twines, to be used in manufacturing nets and netting in this colony; Typewriting machines.

Wheat; Wool (unmanufactured); Works of art, namely: Engravings, paintings, statuary, not intended for sale; Withrods, cane, and reeds (unmanufactured).

Local Distillation—

The following duties shall be raised, levied, and collected on the following articles distilled or brewed in this colony, namely:

Ale, porter, bavarian beer, botanic beer, and all other malt and dextrinous liquors—the gallon	$0 07
Brandy, not exceeding the strength of proof by Sykes' Hydrometer, and so in proportion for any greater strength than the strength of proof—the gallon	2 35
Gin, not exceeding the strength of proof by Sykes' Hydrometer, and so in proportion for any greater strength than the strength of proof—the gallon	1 75
Rum, not exceeding the strength of proof by Sykes' Hydrometer, and so in proportion for any greater strength than the strength of proof—the gallon	1 50
Whiskey, not exceeding the strength of proof by Sykes' Hydrometer, and so in proportion for any greater strength than the strength of proof—the gallon	1 85

For drawbacks, &c., application should be made at the Custom House.

Importers must furnish to the Customs' department duplicate copies of all invoices. These duplicates to remain in the possession of the department.

Interest at the rate of 6 per cent. per annum to be paid on all bonds given in security for duties, to be added to bond.

JUDICIAL DEPARTMENT.

Chief Justice—Sir Frederick B. T. Carter, K.C.M.G.

Judges—Sir Robert J. Pinsent, D.C.L., and the Hon. J. I. Little.

Attorney General—Sir W. V. Whiteway, K.C.M.G.

Queen's Counsel—Sir W. V. Whiteway, K.C.M.G.; T. J. Kough, D. W. Prowse, A. O. Hayward, R. R. W. Lilly, Robert J. Kent, Sir James S. Winter, K.C.M.G., A. J. W. McNeily, James G. Conroy, D. J. Greene, P. J. Scott, Geo. H. Emerson.

Chief Clerk and Registrar Supreme Court—A. J. W. McNeily, Q.C.

Assistant Clerks of the Supreme Court—G. J. Adams and Joseph P. Carty.

Registrar of Deeds—A. J. W. McNeily, Q.C.

Crier of the Supreme Court and Tipstaff—John Burke.

Barristers and Solicitors of the Supreme Court (at St. John's, according to seniority, exclusive of Attorney and Solicitor General, and Queen's Counsel)—M. J. O'Mara, R. J. Parsons, H. H. Carter, G. M. Johnson, John J. Flannery, M. H. Carty, F. E. M. Bunting, D. Morison, J. A. Clift, Edward Shea, Wm. H. Horwood, Edward P. Morris, Frank D. Lilly, Herbert E. Knight, T. J. Murphy, F. J. Morris, D. Browning, J. Oliphant Fraser, William Clapp, J. J. Pittman, H. R. Hayward, W. J. Meehan, P. J. Summers, M. W. Furlong, A. LeC. Berteau, Charles H. Emerson.

Solicitors—Robert B. Holden, Arthur W. Knight, M. P. Gibbs.

Law Students who are members of the Law Society—John P. Kent, A. B. Morine, W. A. O'D. Kelly, D. Connell, Thos. G. Crosbie, J. W. White, Charles H. Hutchings, Joseph Shea, John Cleary, M. A. Kearney.

Law Society Benchers—Sir W. V. Whiteway, Q.C., Sir James S. Winter, Q.C., R. J. Kent, Q.C., A. J. W. McNeily, Q.C., D. J. Greene, Q.C., P. J. Scott, Q.C., G. H. Emerson, Q.C., M. J. O'Mara, A. O. Hayward, Q.C. Secretary, A. J. W. McNeily, Q.C.; Treasurer, R. J. Kent, Q.C.; Librarian, John Burke.

Sheriffs, Central District—Hon. Thomas Talbot; Sub-Sheriff, Lionel T. Chancey. Northern District, A. W. Seymour. Southern District, James Carter.

Deputy Sheriffs in Outports—Northern District: Saint Anthony—Henry Moores; Little Bay, Thomas E. Wells; Twillingate, James Peyton; Fogo, John G. Lucas; Greenspond, Samuel Daw; King's Cove, Michael Devine; Bonavista, Joseph Brown; Catalina, William B. Bailey; Trinity, Richard Spence; Heart's Content, Charles Rendell; Old Perlican, Elias March; Lower Island Cove, Henry Garland; Carbonear, Frederick Rowe; Harbor Grace, Thos. W. Rodgers; Bay Roberts, G. W. R. Hierlihy; Brigus, Tobias Hackett and Benjamin Butler; Conception Harbor, Edward O'Brien.

Southern District—Burin ——— ———; Lamaline, William G. Pittman; Harbor Briton, Jacob Cotter; Burgeo, Alfred Parsons; Rose Blanche, John A. Roberts; Channel, John LeMoine; Bay St. George, H. McDonald; Bay of Islands; Joshua D. Gilker; Bonne Bay, George Halfyard, C. Messervey.

Masters-in-Chancery—Thomas J. Kough, Q.C.; Sir W V. Whiteway, Q.C.; Sir James S. Winter, Q.C.; A. J. W. McNeily, Q.C.

Supreme Court—Spring Term, commencing 20th May, to continue three weeks. Autumn Term, 20th November, to continue three weeks, with power to the Judges to prolong each term from day to day, not exceeding six days in all.

Sessions after Term—The first Monday in February, March, April and July, and to continue for a period not exceeding six days; and at other times when the Court or a Judge shall choose to order.

Commissioners for Issuing Original Process, &c.

The following are the Commissioners for issuing Mesne and Final Process and Subpœnas returnable into the Supreme Court; for taking Affidavits and Recognizance of Bail in any suit pending in the said Court:

Central District—A. J. W. McNeily, Q.C., George J. Adams, and J. P. Carty, St. John's.

Commissioners of Affidavits and for issuing Mesne Process:

Northern District—Little Bay, J. B. Blandford, John C. Duder; Twillingate, Francis Berteau, Samuel Baird; Fogo, ——— ———; Greenspond, William Lang, Richard P. Rice; Salvage, James Burden, sr.; King's Cove, P. J. Devine; Bonavista, Thomas W. Stabb; Catalina, Isaac Mifflin; Trinity, G. H. Cole; Britannia Cove, David Currie; New Harbor, Moses Parsons; Heart's Content, Richard A. Penney; Old Perlican, William Christian; Lower Island Cove, John Lewis; Blackhead, John C. Moores; Carbonear, Joseph Mackey; Harbor Grace, A. T. Drysdale; Bay Roberts, G. W. R. Hierlihy; Brigus, John Wilcox; Whitbourne, Wilcox Spracklin; Harbor Main, Ed. Murray; Holyrood, John Veitch; Fox Trap, F. F. Furneaux.

Southern District—Toad's Cove, Thomas Driscoll; Ferryland, John Ryan; Trepassey, Geo. Sutton; St. Mary's, James Harney; Placentia, Thos. O'Reilly; Harbor Buffett, C. D. Chambers; Presque, Patrick Sullivan; Burin, Thomas Winter, George Bishop; Lamaline, James Pitman; Grand Bank, George Simms; English Harbor, Charles Clinton; Harbor Briton, Philip Hubert; Gaultois, Richard Bradshaw; Burgeo, John Cunningham, George Q. Hunt; Channel, R. T. Squarey; Codroy, John Gillis; St. George's Bay, M. E. Dwyer; Bay of Islands, George R. Lilly, Lawrence Barron; Bonne Bay, N. N. Taylor.

England—

London—Adcock, Edward H., Sol., 3, Circus Place, Finsbury, E.C.; Brown, Crisp Berney, 7, Lincoln's Inn Fields, W.C.; Davis, George, Sol., 80, Coleman Street, E.C.; Harris, Wilmer M., Not. Pub., 17, Grace Church Street, E.C.; Heals, Alfred, Sol., 45, Carter-Lane, Doctor's Commons, E.C.; Parish, Frederick, Sol., 23, St. Swithen's Lane. E.C.; Philpot, Frederick F., Sol., 12, Bedford Row, W.C.; Warren, George F., Not. Pub., 17, Grace Church Street, E.C.: Webb, Edward, Sol., 2, Brighton Terrace, Brockley; Woolnough, Walter W., 68 A., Lincoln's Inn Fields, W C.; Williams, Monier F. Monier, Sol., 6 and 7, Great Tower Street, E.C.

Birmingham—Pinsent, Hume C., Sol., 39, Waterloo Street; Swinson, Frederick, Sol., 35, Temple Row.

Liverpool—Pennington, Thomas R., Sol., (Pennington & Higson.)

Plymouth—Matthews, Coryndon, Sol.

Towcester (Northampton)—Percival, Thomas L., Sol.

Southampton—Linthorne, Richard R., Sol.

Torquay—Hooper, Harry Dundee, Sol.

Ireland—

Dublin—Little, Francis J., 25, Suffolk Street.

Waterford—Kent, Patrick, Sol., 40, Lady Lane.

Scotland—

Edinburgh—McLaren, Thomas., Sol.; McLaren, William A., Sol.

Glasgow—Paterson, James, Sol.; Paterson, William B., Sol.

Canada—

Toronto—Hoyles, Newman W., Barrister; Moffatt, Frederick C., Barrister; Roche, Francis J., Barrister, Merchants' Bank Chambers.

Quebec—Dunbar, James, Barrister; Gibsone, William C., Advocate.

Montreal—McDougall, Duncan L., Advocate; Monk, Alfred, Advocate; White, John, Advocate.

Halifax, N.S.—Parsons, Jonathan, Barrister.

Fredericton, N.B.—Winslow, Edward B., Barrister.

Charlottetown, P.E.I.—Haszard, Francis L., Barrister.

United States of America—

New York—Braman, Joseph B., Room 17, Boreel Buildings, 115 Broadway; Woods, Edwin B., 50, Wall Street.

Boston—Adams, Charles H.; Foster, Alfred D., New England Mutual Life Insurance Building, Post Office Square; Shaw, Charles A., 11, Court Street.

Chicago—Hoyne, Philip A., Solicitor.

Philadelphia—Hunt, Thomas J., Attorney-at-Law, 623, Walnut Street.

Central District Court—

Judges—D. W. Prowse, Q.C., and James Gerve Conroy, Q.C.

Clerk of the Court—R. R. W. Lilly, Q.C.

District Court, Harbor Grace—

Thomas R. Bennett.

Notaries Public—

St. John's—Robert H. Prowse, Robert R. W. Lilly, Thos. J. Kough, Sir W. V. Whiteway, Richard B. Holden, A. O. Hayward, Sir James S. Winter, R. J. Parsons, John T. Gillard, D. J. Greene, John Maher, G. H. Dickinson, Robert L. Mare, James J. Collins, George R. Lilly, George M. Johnson, Francis Berteau, M. E. Dwyer, R. T. Squarey, F. E. M. Bunting, Edward Shea, A. G. Smith, H. R. Hayward.

Harbor Grace—Andrew B. Drysdale, Joseph Godden.

Carbonear—J. A. Robinson.

Trinity—Edward Doyle.

King's Cove—John G. Hart.

Twillingate—Francis Berteau, Samuel Baird.

Little Bay—J. P. Coady.

Fogo— ——— ———.

Bay Roberts—G. W. R. Hierlihy.

Southern District—James Carter, L. Barron, Ed. Hirst, Hamilton Weeks.

Placentia—W. G. Bradshaw, Thomas O'Reilly.

Harbor Briton—H. T. Holman.

Stipendiary Magistrates—

St. John's—Daniel Woodley Prowse and James Gerve Conroy, Judges Central District Court.

Conception Bay—Thomas R Bennett, District Judge, Harbor Grace. Carbonear—J. Hippisley (acting). Brigus—John Wilcox. Harbor Main—T. P. O'Donnell.

Trinity Bay—Gilbert H. Cole, Trinity; Wm. Christian, Old Perlican.

Bonavista—Thomas W. Stabb.

Greenspond—Richard P. Rice.

Fogo—Samuel Baird (acting).

Twillingate—Francis Berteau.

Ferryland—John Ryan.

Trepassey—R. H. Carey.

Placentia and St. Mary's—Thos. O'Reilly, Placentia; Jas. Harney, St. Mary's.

Burin—G. Bishop.

Grand Bank—George Simms.

Presque—Patrick Sullivan.

Sandy Point, St. George's Bay—Michael E. Dwyer.

Bay of Islands—George R. Lilly.

LaScie, N.E. Coast—Daniel Duggan.

Fortune Bay—Philip Hubert, Harbor Briton.

Burgeo—George Q. Hunt.

Channel—Robert T. Squarey.

Little Bay—James B. Blandford.

St. Anthony, N.E. Coast— ——— ———.

Bonne Bay and Flower's Cove—B. R. Somerville.

Justices of the Peace—

For the Colony of Newfoundland—The Judges of the Supreme Court, the members of the Executive Council, and Hon. Edward D. Shea, Hon. James J Rogerson, W. J. S. Donnelly, Daniel W. Prowse, R. R. W. Lilly, Paul Carty, Colonel Morris J. Fawcett, Fredk. J. Vallance, J. G. Conroy, Francis Berteau, Richard P. Rice, Geo. Q. Hunt, Michael Dwyer, Robert T. Squarey, Geo. R. Lilly, Henry Dawe, Samuel Baird, T. R. Bennett, Geo. Bishop, Jas. Hippisley, T. W. Stabb, James Harney, John Ryan, J. B. Bayley, John Veitch, G. J. Adams, B. R. Somerville, Thos. P. O'Donnell, Eli Dawe.

Northern District—William Christian, John Rorke, John Wilcox, Philip Levisconte, Reuben Bemister, John Lewis, Geo. Skelton, James Alcock, Hugh Cameron, George A. Moulton, William Lang, John Shechan, Gilbert. H. Cole, John W. Owen, G. W. R. Hierlihy, Edward T. Pike, James Tarahan, James Burden, R. S. Munn, J. Mifflin, William Lethbridge, E. C. Watson, Thomas Winsor, Charles Dawe, Dr. White, Thomas C. Duder, Jas. H. Watson, Fredk. White, John Smith, Richard Penney, Josiah Manuel, John Duder, Joseph Godden, Josiah Colbourne, Alfred S. Pike, Wm. Joyce, Laurence Mackay, Felix McCarthy, John Paterson, James B. Blandford, Jos. W. Philips, Mark Osmond, J. C. Dominy, R. D. Hodge, James B. Tobin, David Currie, Thos. M'Cormack, Daniel A. Ryan, Daniel Duggan, Francis Perry, Norman Snelgrove, Wm. H. Thompson, R. H. Taylor, R. McDonnell, Wm. Goddard, Jas. Lockyer, W. J. Eaton, Leander Gill, Joseph Strong, Samuel Spence, Samuel Evans, Thomas Hodge, John S. Lockyer, J Ryan, Jabez Saint, H. J. Earle, Robert Scott, J. T. Croucher, John McGrath, John Roper, Edward Murray, Justinian Dowell, A. T. Drysdale, J. B. Wheeler, Simeon Avery, Azariah Allcock, George Tuff.

Southern District—Edward Evans, Richard Marshall, Thos. Winter, Richard McGrath, Philip Holman, Francis Read, Thos. O'Rielly, J. White, James H. Bishop, J. LeSeelleur, Richard Furneaux, James Hutchings, James Murphy, P. Murphy, N. N. Taylor, Thos. Driscoll, Charles E. Cossman, William Phoran, Philip Hubert, Charles D. Chambers, Josiah Small, Patrick Sullivan, John P. Bradshaw, Nathan Smith, Robert H. Carey, M.D., Wm. St. Croix, E. C. Gallop, H. J. Haddon, John Jordan, P. O'Neill, George Simms, Edward Sinnott, C. R. Bishop, John Gillis.

Clerks of the Peace—

St. John's (for Central District)—Robert R. W. Lilly; Harbor Grace—Wm. J. Lynch; Carbonear—Joseph Mackay.

CONSTABULARY.

Inspector and General Superintendent of Constabulary in Newfoundland—Colonel Morris J. Fawcett.

St. John's—Sub-Inspector: John Sullivan. Head Constables: Joseph Rielly, P. McBay. Mounted Head Constable and Instructor of Cavalry: John Squires. Sergeant, Clerk and Storekeeper: Charles Targett. Sergeants: Wm. Collins (cavalry), Wm. Coughlin, Samuel Dawe, William Grimes, Robert Sparrow. Acting Sergeants: William O'Brien, J. O'Brien. Mounted Constables: Archibald Gardner, Patrick Kane, Henry Morey, Patrick McDermott, Stephen Noseworthy, Michael Savage, jr., Nathan Andrews. Infantry: Thos. Aspell, Wm. Bailey, John Crane, Peter Furlong, James Quinn, Roland Cross, James Fitzgerald, Ed. Kennedy, Wm. Long, Wm. Murray, James Mackey, Michael Savage, sr., Nathaniel Smith, Wm. Wheeler, John Byrne, Wm. Boone, Wm. March, Michael Manning, Joshua Burt, John Burke, John Duff, David Flynn, Richard Hope, Thomas Wells, John Thomas, George Bennett, James Howlett, Alex. March, Eli Miles, Thos. Murphy, John Nugent, Daniel Young. Medical Attendant: Dr. Shea.

Brigus—Acting Sergeant R. Cleary and Constable Stephen White.

Bay Roberts—Constable Josiah Sheppard.

Bay Bulls—Constable Edward Furlong.

Burgeo—Constable Albert Kelland.
Burin—Acting Sergeant George Oliphant, and Constable Levi Sheppard.
Bonavista—Sergeant Baily, and Constable Thomas Forsey.
Carbonear—Head Constable Fredk. Williams, and Constables John Snook, James Fardy, James Brennan, Robert Wells.
Catalina—Constable William O'Farrell.
Cape Broyle—Constable Thomas Green.
Channel—Acting Sergeant James Wilcox.
Fortune—Constable Gideon Benson.
Fogo—Constable A. Burt.
Ferryland—Constable John Ryan.
Greenspond—Constable Francis Harris.
Grand Bank—Constable Michael Kent.
Harbor Grace—Head Constable: Alex. Jackson. Sergeant: Daniel Freeman. Constables: Geo. French, John Griffin, John Power, William Shave, Wm. Chafe, Maurice Murphy, Richard Spracklin, Wm. Dooley, James Kent, Thos. McBay, John Ryan.
Holyrood—Constable Ambrose Sparks.
Heart's Content—Acting Sergeant James Hatcher.
Harbor Briton—Constable Albert Newhook.
Harbor Main—Constable M. Quirk.
Herring Neck—Constable Benjamin Day.
King's Cove—Constable Michael Mackey.
Lamaline—Constable Edmund Mifflen.
Little Bay—Sergeant Thomas Wells, and Constable J. Hiscock.
Old Perlican—Constable John Butler.
Oderin—Constable Andrew Fahey.
Placentia—Constable Jacob Cox.
Portugal Cove—Constable James Carew.
Port-de-Grave—Constable William F. Turner.
Renews—Constable Joseph Corbett.
Rose Blanche—Constable Edward Hynes.
St. Lawrence—Constable Edward Lawlor.
St. Mary's—Constable Edward Loughlan.
Spaniard's Bay—Constable John Ley.
Trinity—Acting Sergeant Henry Perks, and Constable Thomas Walsh.
Topsail—Constable John Bickham.
Trepassey—Constable Michael Sullivan.
Twillingate—Sergeant Nathaniel Petten, and Constable A. Dwyer.
Tilt Cove—Sergeant P. Lacey.
Upper Island Cove—Constable George Forward.
Whitbourne—Constable Thomas Goodland.

West Coast.—Bay of Islands—Sergeant Isaac Bartlett, and Constable James Peet.
Bay St. George— ——— ———.
Bonne Bay—Constable George Goodland.
Codroy—Constable Thomas Oldford.

INSPECTORS OF WEIGHTS AND MEASURES.

Little Bay Mine—J. B. Coady. Knight's Cove to Indian Arm—John Coffin. Ward's Harbor and vicinity—John Roberts. Twillingate—James Peyton. Fogo and adjacent Islands—J. G. Lucas. Greenspond—Fredk. White. Gooseberry Island and adjacent Islands—C. Harris. Bonavista—James Mifflin. Catalina—Isaac Mifflin. Trinity—J. Collins. Bonaventure—Henry Gardner. Random and Smith's Sounds—Pierce Currie. Heart's Content—Charles Rendall. Chance Cove and Trinity Bay—Solomon Miller. Old Perlican—Elias March. Western Bay—Edward Butt. Carbonear—Laurence Mackey. Harbor Grace—John Barry. Bay Roberts—G. W. R. Hierlihy. Port-de-Grave and Bareneed—Geo. Andrews.

Brigus—Stephen White. Harbor Main—Edward O'Brien. St. John's—Thos. Brien. Ferryland—Marmaduke Clow. Placentia and Cape Shore, including Branch—Peter O'Rielly. Little Placentia—Alex. Burke. Harbor Buffett and adjacent Islands—Charles D. Chambers. Oderin—Constable Quirk. Burin—John Roach. Fortune—H. J. Hadden. Grand Bank—Allan Hudson. Fortune Bay—Lemuel Roberts. Burgeo East, inclusive, to Muddy Hole—Albert Kelland. Pass Island to Cape LaHune—Henry Camp. LaPoile—Frederick Cox. Rose Blanche—John Cunningham. Channel—George LeMoine. Bonne Bay—John McLean Muir. Bay of Islands—Daniel J. Gilker.

HARBOR MASTER AND HARBOR DUES.

Harbor Master: Captain Edward English.

Harbor Dues.—The following amounts, as harbor dues, shall be paid by vessels arriving at the port of St. John's at the time of their being entered at the Custom House, except ships of war and vessels engaged in the coasting trade and fishing, viz.:

Every vessel of sixty tons and upwards, and not more than one hundred tons, $2.

Every vessel of more than one hundred tons, and not more than two hundred tons, $3.

Every vessel of more than two hundred tons, and not more than three hundred tons, $4.

Every vessel of more than three hundred tons, and not more than four hundred tons, $5.

Every vessel of more than four hundred tons, $6.

Provided: That no vessel shall be compelled to pay harbor dues more than once in every half year, viz.: once between the first day of January and thirtieth day of June, and once between the thirtieth day of June and first day of January.

COMMISSIONERS OF WRECKED PROPERTY.

Labrador, North of Chateau—Francis Berteau. Red Bay—Ellis C. Watson. Blanc Sablon to Chateau—Jas. G. Joy. Cape John to New Bay—Samuel Baird. Twillingate—Thomas Peyton. Fogo, Little Fogo, Indian and Change Islands—Wm. B. Fitzgerald. Cape Freels to Cape Farewell, including Penguin and Wadham Islands—Henry Robins. Salvage to Deadman's Point—John T. Oakley. Cape Bonavista to Salvage—D. A. Ryan. Cape Bonavista to Horse Chops—John Mifflen. Horse Chops to Tickle Point—Benj. Miller. Grate's Point to Tickle Point—Elias March. Broad Cove, Black Head Bay, to Grate's Point—John Lewis. Broad Cove Head to Kelligrews, exclusive—G. W. R. Hierlihy. Bay Bulls to LaManche—Pierce Mullowney. LaManche to Cape Race—Wm. S. Carter. Cape Race to St. Peter's River, inclusive—Augustus Simms. St. Peter's River to Lance Point, inclusive—James Harney. Lance Point to Rushoon, inclusive—Jas. E. Croucher. Burin to Lawn Point—George Bishop. Lawn Point to Point May— ——— ———. Point May to Garnish—George Simms. Garnish to Cape LaHune—Philip Hubert. LaPoile Division, District of Burgeo and LaPoile— ——— ———. Burgeo Division, District of Burgeo and LaPoile—M. H. Genge. Channel—Charles Cossman. Cape Ray to Little Harbor—James McFatridge. Cape Gregory to Point Riche— ——— ———. Point Riche to Quirpon—Stephen B. Pike.

MUSEUM.

Curator: James P. Howley, F.G.S.; Clerk: Albert J. Bayly.

NEWSPAPERS PUBLISHED IN THE COLONY.

Advocate—Published every Wednesday and Saturday.
Commercial Journal—Published fortnightly, immediately before the closing of the mail for Great Britain.
Colonist—Published daily (Sundays excepted).
Evening Telegram—Published daily (Sundays excepted).
Evening Herald—Published daily (Sundays excepted).
Royal Gazette—Published every Tuesday afternoon.
Times—Published every Wednesday and Saturday morning.
Harbor Grace Standard—Published every Wednesday and Saturday morning.
Twillingate Sun—Published every Thursday.
Weekly Record (Trinity)—Published every Wednesday.

QUEEN'S PRINTER.....John W. Withers.

EDUCATIONAL DEPARTMENT.

Superintendent of Church of England Schools—Rev. William Pilot, D.D., F.R.G.S.

Church of England Academy.

Visitor—His Excellency the Governor. Directors—The Right Rev. the Lord Bishop of Newfoundland; Sir W. V. Whiteway, K.C.M.G.; Hon. A. W. Harvey, John R. McCowen, Geo. A. Hutchings, H. W. LeMessurier, A. F. Goodridge, J. W. Withers, Sir J. S. Winter, K.C.M.G.; W. H. Horwood, Dr. R. White, R. Squarey, G. J. Adams, F. C. Bertean, Revs. E. Botwood, H. Dunfield, A. C. F. Wood, J. M. Noel, A. E. C. Payley, W. C. Shears.

BOYS' DEPARTMENT—Principal: William Walker Backall, B.A., London. Assistants—W. Lloyd, Matriculation Honors, London University; Herr F. L. V. Wandelt, Member of the University of Berlin.

GIRLS' DEPARTMENT—Principal: Miss Cowling. Assistants: Miss Knowling, Miss Rowe, Miss Winsor.

BOARD OF EXAMINERS FOR GRANTING CERTIFICATES OF QUALIFICATION TO TEACHERS.—Superintendent: Rev. William Pilot, D.D.; Rev. A. C. F. Wood, M.A.; Rev. J. S. Thomson, M.A.; J. W. Marriott, Superintendent of the Colonial and Continental Church Society's Schools in Newfoundland.

Colonial and Continental Church Society, Incorporated 1852.

Patron—Her Most Gracious Majesty the Queen. Vice-Patrons—His Grace the Archbishop of Canterbury, His Grace the Archbishop of York, His Grace the Archbishop of Armagh. President—Vacant. Vice-Presidents—Nearly all the Bishops of the Church of England.

CORRESPONDING COMMITTEE IN NEWFOUNDLAND, INCORPORATED.—President: The Right Rev. the Lord Bishop of Newfoundland. Vice-President: Sir W. V. Whiteway, K.C.M.G. Treasurer: The Rev. William Pilot, D.D.; Secretary and Superintendent of the Society's Schools: J. W. Marriott, Rev. A. Heygate, M.A., Sir James S. Winter, K.C.M.G., A. O. Hayward, Q.C., Commander Robinson, R.N., George Hutchings, E. J. Duder, J. A. Clift, Henry Cooke

School Teachers, St. John's (Central School)—A. E. Coffin, boys; Miss Short, girls; Miss Pride, infants. Training Pupil Teachers of the Society—Miss Short and Miss Moore. Belloram—Mr. Roberts. Petty Harbor—Mr. Legge. Port-de-Grave—Mr. and Mrs. Pitcher. Harbor Grace—Mr. and Miss Ward. Heart's Content—T. Connor. Trinity—P. F. Jordan. Salvage—Mr. and Mrs. Tulk. Greenspond—H. E. Clow. Great Saint Lawrence—Mr. Skiffington. Bishop's Cove—Miss Hiscock. Brigus—Mr. Chafe. Bonavista—Miss Mercer. Portugal Cove—Mr. Webber. King's Cove—Mr. Hynes. Whitbourne—Mr. Burry. Blaketown—Mr. Hutchings.

GOVERNMENT BOARDS OF EDUCATION.

Church of England.

Superintendent of Church of England Schools—Rev. William Pilot, D.D., F.R.G.S.

St. John's: Rev. A. C. F. Wood, M.A.; Rev. J. S. Thompson, M.A.; Rev. E. Colley, Rev. Walter Smith, Rev. Edward Botwood, R.D.; Rev. Henry Elrington, Sir W. V. Whiteway, K.C.M.G.; Hon. A. W. Harvey, Judge Prowse, G. T. Rendell, H. J. Stabb, Walter Baine Grieve, Hon. George Skelton, John R. McCowen.

Brigus: Rev. R. H. Taylor, Rev. J. Darrell, Moses Bartlett, Elijah Bishop, Robert Wells.

Port-de-Grave: Rev. T. G. Netten, Henry Dawe, George Andrews, John Andrews, Thomas Batten, Isaac Richards (of John), Isaac Richards.

Bay Roberts: Rev. W. Shears, Isaac Bartlett, R. H. Taylor, Eli Dawe, Stephen Bradbury, Azariah Dawe.

Spaniard's Bay: Rev. A. J. Evans, Jonathan Gosse, Abraham Collins, John Shepherd, James Hutchins, James Chipman.

Upper Island Cove: Rev J. S. Sanderson, Archibald Young, Archibald Dover, Archibald Crane, John Barrett.

Harbor Grace: Rev. J. M. Noel, Rev. J. W. White, Judge Bennett, Joseph Godden, H. J. Fitzgerald, W. Tapp, Archibald Noel, A. H. Seymour.

Carbonear: Rev. F. W. Colley, C. Hawker, George Crocker, John Ryall, Ambrose Tucker, James Bennett, Nathaniel Forward.

Bay-de-Verde: Rev. F. Smart, Stephen Blunden, W. Jacobs, George Cull, William Meadus.

Trinity Bay West: Rev. H. C. H. Johnson, James H. Moor, Frederick Pittman, John Northover, Henry Piercey, John Jerritt, E. Harnum.

New Harbor: Rev. A. C. Waghorne, Rev. H. Petley, M.A.; Albert George, John Pretty, Samuel Mitchem, Thomas Warren, Jacob Smith.

Random: Ed. Benson, John Vey, Richard Seward, John Duffett, Edmund Seward, Aaron Stone.

Trinity (proper): Rev. William Weaver, Dr. White, G. H. Cole, Robert Bremner, Ed. Doyle, Richard Hiscock, Moses King.

Trinity Bay North: Rev. John Godden, Robert Fowlow, John Randell, Sprague Freeman, Henry George Barnes, William Beston, Joseph Butler.

Trinity Bay East: Rev. J. G. Cragg, David Rennie, Isaac Mifflin, Thomas Stone, Thomas Martin, Peter Martin, Stephen Jeans.

Bonavista Bay South: Rev. A. E. C. Bayley, R.D.; Joseph Brown, Joseph Rolls, John S. Rowsell, Robert Brown (of William).

Bonavista Bay West: Rev. William Kirby, Rev. C. Bryant, John Coffin, Samuel Brown, Samuel Coffin, Frederick Shears, Matthew Waugh.

Salvage: Rev. C. Wood, James Burden, John Brown jr., Joseph House, Wm. Moss, John Squires, Abraham Turner.

Bonavista Bay North: Rev. L. Amor, Darius Blandford, Samuel Dawe, Peter House, Edward Bishop, Job Knee, James Parsons.

Fogo: Rev. W. White, James Rolls, Henry J. Earle, Josiah Waterman, Nathaniel Banks, J. T. Croucher.

Herring Neck: Rev. G. S. Chamberlain, James D. Lockyer, Robert Mundy, John Squires, Frederick C. Earle, Thos. Torraville, Geo. Porter, Moses Burton, Frank Miles, Joseph Karsley.

Twillingate: Rev. R. Temple, R.D.; Wm. Lethbridge, J. Colbourne, Thos. Peyton, Richard Newman, John Purchase, Wm. Hiscock.

Exploits, Burnt Island: Rev. P. G. Snow, Thomas Winsor, Geo. Seviour, George Parmiter, Thomas Rowsell, Uriah Martin, Thomas Silk.

Notre Dame Bay North: Rev. A. Pittman, Leander Gill, C. S. Rowland, H. M. Herbert, Giles Foote, Henry Lind, J. P. Diem.

White Bay: Rev. S. J. Andrews, John Jacob, Wm. Rice, Thos. Rice, John Ford, John Wicks, Abraham Gale.

Placentia Bay: James Chambers, George Dicks, Joseph Sheave, Edward Burton, Nelson Bailey.

Burin: Rev. Thomas Hewitt, John Paul, Thomas Burfitt, John Dibben, Charles Hallett, William Day.

Lamaline: Rev. G. H. Bolt, B.A., John Cake, John Pittman, Henry Haskell, Richard Cake.

Fortune Bay: Rev. T. P. Quinton, Henry T. Holman, Dr. C. Fitzgerald, Samuel Fiander, W. Bungay, John Rose, Jos. Sodero, Philip Hubert.

Belloram: Rev. W. A. Haynes, Philip Grandy, L. T. Cluett, Robert Lee, John Evans, G. Keeping, Stephen Gould.

Hermitage Bay: Rev. George Bishop, R.D., Edward C. Galiep.

Burgeo: Rev. G. H. Field, Dr. Hunt, Wm. Caswell, John Vatcher, sr., John Vatcher, jr., G. K. White, E. Dicks.

Rose Blanche: James Arnold, George LeMoine, F. W. Tweedle, Prosper Garcien, Francis A. Read, R. Furneaux.

Channel: Rev. Ll. Romilly, Thomas White, Charles Moore, John Rolls, Geo. Galpin.

Bay St. George: Rev. C. Jeffrey, Edward LeRoux, Charles Messervy, Wm. Morris, Emanuel Legge, Wm. Pennell.

Bay of Islands: Rev. Adam Currie, G. R. Lilly, W. H. Bagg, Geo. Hunt, G. Sheppard, Geo. Wheeler, Edward Brake.

Bonne Bay: Rev. C. W. Holland, John R. Roberts, Jonathan Noel, William Raike, John A. Squires.

Sandwich Bay: ——— ———.

Battle Harbor: Rev. J. H. Bull.

ROMAN CATHOLIC BOARDS.

Superintendent of Schools—J. J. Wickham.

St. Bonaventure's College.

Board of Directors, St. John's—Right Rev. Dr. Power, Rev. John Ryan, Judge Little, Hon. Thomas Talbot, Wm. P. Walsh, D. J. Greene. Principal—Rev. J. L. Slattery. Teachers—The Christian Brothers. Board of Examiners for Teachers—Rev. D. O'Brien, Rev. J. L. Slattery and James J. Wickham, *Superintendent of Education for the Denomination.*

Roman Catholic Academy, Harbor Grace.

(Under the Board of Education, Harbor Grace.)

Visitor—Right Rev. Dr. McDonald. Principal—John T. Lawton. Second Master—Thomas Hanrahan.

St. Patrick's Schools, St. John's.

Committee of Management—Officers of the Benevolent Irish Society, *ex-officio.* Clergymen, members of the Society. Thirteen members elected annually. Teachers—The Christian Brothers.

St. Patrick's, Riverhead.

Teachers—The Christian Brothers.

Boards of Education.

St. John's: Right Rev. Dr. Power, Hon. E. D. Shea, John Casey, J. G. Conroy, Q.C., R. J. Kent, Q.C.

Brigus—Rev. E. F. Walsh, James Tarahan, James Moore, Patrick Brophy, P. Nowlan.

Harbor Main—Right Rev. Dr. McDonald, Rev. P. O'Donnell, Rev. Michael Hanley, Rev. Wm. Veitch, J. Veitch, Patrick Conran, R. McDonnell, Dr. V. A. Fitzsimon, James Hearn.

Harbor Grace, Carbonear and Trinity South—Right Rev. Dr. McDonald, J. L. Prendergast, Andrew Drysdale, Richard McCarthy, Joseph Mackey.

Northern Bay—Rev. John Roe, Richard Hayden, Thomas Ford, Timothy Doyle, Thomas Colbert.

Bay-de-Verde—Rev. Joseph V. Donnelly, James Moore, John O'Neil, Thos. Hyde, Jeremiah Broderick.

Trinity Bay North—Rev. J. Murphy, Arthur Power, William Conolly, R. Lawlor, F. Hoskins, W. Leonard, J. R. Seward.

Trinity Bay West—Rev. P. A. Carolan, R. Lawlor, J. Hoskins, W. Leonard, sr., R. Seward.

Bonavista South—Rev. T. E. Lynch, S. Ryan, James Long, John Chievers, J. Mullowney, James Eagan, James Aylward, Thomas Lane, D. A. Ryan.

Bonavista North—Rev. G. J. Batteock, Michael Cashin, Daniel Turner, Samuel Kelly, sr., Nicholas Batterton.

Fogo—Rev. R. M. Walker, W. B. Fitzgerald, Thomas Deady, Jas. Keough, John Dwyer.

Fortune Harbor—Rev. W. Tarahan, Rev. Richard Walsh, Richard Hamilton, Samuel Gillispie, Richard Quirk, Matthew Glavine, John Hamilton, M. Butler.

Little Bay—Rev. S. O'Flynn, William Foley, James Roche, Jos. Deloughery, Charles O'B. Reddin, Patrick Burke, J. McKinnen, Thos. Conway, Wm. Phoran.

Coachman's Cove—Rev. R. M. Shean, Daniel Duggan, John Carroll, Wm. Fitzgerald, Jeremiah Ford.

Conche—Right Rev. Dr. McDonald Rev. J. Lynch, J. Dower, Michael Lawless.

Ferryland—Rev. L. Vereker, E. Condon, A White, M. Devereaux, P. Power, M. Cashin.

Renews—Rev. John Walsh, Garrett Jackman, Michael Jackman, Edward Leary, Robert Duggan, William Trainor, James Dutton

Bay Bulls—Rev. Nicholas Roach, Rev. M. O'Driscoll, Joseph J. Williams, Thomas Driscoll, Michael Carey.

Trepassey—Rev. Wm. Born, M. Kennedy, James Murphy, D. Leary, M. Ryan.

Salmonier—Rev. John St. John, John Goff, John Daly, John Morey, D. Daly.

St. Mary's—Rev. V. F. Reardon, P. Walsh, J. Harney, Edward Walsh, J. Power, D. Daley, M. Lundrigan.

St. Bride's—Rev. S. O'Driscoll, Robert Young, John E. Conway, Ambrose Power, Peter Sinnott, Bart. McGrath, Ed. Carew.

Great Placentia—Rev. M. A. Clancy, Thomas O'Rielly, Edward Sinnott, Nicholas Cosgrove, Patrick Dunphy, Patrick Keefe, Michael Collins.

Little Placentia—Rev. Robert Brennan, Thomas Freeman, John Rielly, jr., Alex. Burke, Thomas Keates.

Placentia West—Rev. William Doutney, William Brown, John Hennessey, Thomas Sullivan, Edward Leonard, James Collins.

Burin—Rev. P. M. O'Connor, Richard McGrath, James Brien, R. Marshall, Patrick O'Neil, Michael Flynn.

St. Lawrence—Rev. J. Whelan, Michael Vavasour, Henry Slaney, Alphonsus Fitzpatrick, Patrick Murphy, David Collins, James Fleming.

Fortune Bay—Rev. J. Kearney, Michael Burke, jr., C. Clinton, D. Burke, R. Marshall, J. Thomey.

Codroy—Rev. D. A. McGinnis, James Doyle, John Tomkins, J. Downey, Thomas O'Quinn.

Sandy Point—Right Rev. M. F. Howley, M. E. Dwyer, Dr. McIntyre, Hector McDonald, John McPherson, Arthur Cashin.

Port-au-Port—Rev. M. O'Rourke, Angus McIsaac, Archibald Campbell, Henry Duffenais, James Joy, Paul O'Quinn, Adolph Lainez.

Stephenville—Rev. M. O'Rourke, Michael Hayes, Dougald McIsaac, Peter Renaud, Tatien O'Quinn.

Bay of Islands—Rev. Andrew Sears, L. Barron, F. Carter, R. Furlong, M. Power.

Bonne Bay—Rev. W. J. Browne, W. J. Hollahan, T. Martin, J. Marshall, F. Butler, A. Broc.

METHODIST BOARDS.

Superintendent of Schools—Rev. G. S. Milligan, LL.D.

Methodist College.

Directors—Rev. H. P. Cowperthwaite, M.A.; Rev. James Dove, Rev. Solomon Matthews, Rev. William Swann, Rev. James Nurse, Rev. Robert W. Freeman, Rev. John Pratt, Rev. Thomas W. Atkinson, Rev. A. D. Morton, M.A.; Rev. A. Hill, Rev. T. H. James, Rev. Jesse Heyfield, Rev. Levi Curtis, B.A., Rev. Jabez Hill, Rev. William Kendall, Rev. George P. Story, Rev. Joseph Parkins, Rev. G. Paine, Rev. F. R. Duffill, Rev. J. Pincock, Hon. J. J. Rogerson, Hon. James Pitts, Hon. H. J. B. Woods, Hon. James Angel, Stephen R. March, J. E. P. Peters, T. C. Duder, R. G. Forbes, M.D.; John Steer, C. Macpherson, George Forsey, R. K. Bishop, George W. Mews, John B. Ayre, Dr. Burns, A. W. Martin, J. A. Robinson, A. Penney, A. F. Shirran, C. P. Ayre.

Principal: R. E. Holloway, B.A., F.C.S. Vice-Principal: J. West, B.A. Assistant: James Walker. Lady Principal: Miss Wilson. Assistants: Bertha Dove, Sarah March

Primary and Model School.

Teachers: Susie Stowe, B. Smith.

Board of Examiners: Rev. G. S. Milligan, M.A., LL D.; Rev. A. D. Morton, M.A.; Rev. F. R. Duffill, R. E. Holloway, B.A., F.C.S.; C. Macpherson.

District of St. John's East: Rev. H. P. Cowperthwaite, M.A.; Rev. F. R. Duffill, Hon. James Pitts, Hon. H. J. B. Woods, Messrs. J. E. P. Peters, George W. Mews, Stephen H. Knight, Michael T. Knight, A. J. W. McNeily.

District of St. John's West: Rev. A. D. Morton, M.A.; Rev. John Reay, Hon. James J. Rogerson, Hon. James Angel, Messrs. John Steer, John Angel, John B. Ayre, William J. Mews, John Green, Richard White.

Pouch Cove: Rev. Solomon Matthews, Charles Pippy, John B. Easterbrook, John Moulton, Ezra Churchill, Matthew Butler.

Brigus: Rev. John Pratt, John Bartlett, H. Roberts, Thomas Spracklin, H. S. Bartlett, William Bartlett, John Clarke (of Caleb).

Cupids: Rev. James Pincock, George Smith, Samuel Spracklin, Francis Noseworthy, Azariah Smith, James Butler.

Port-de-Grave: Rev. C. Flemington, Wm. Kelland, A. Bussey, W. T. Boone, John Hampton.

Bay Roberts: Rev. W. T. D. Dunn, Isaac Mercer (of Benjamin), William Snow, Solomon French, George Mercer, Edmund Mercer, William Belbin.

Harbor Grace: Rev. George Paine, John Maddock, Bernard Parsons, Willis Parsons, William Stephenson, John Trapnell, James Parsons.

Carbonear: Rev. Thomas H. James, Hon. John Rorke, William Guy, F. T. Bemister, N. Taylor, J. G. Maddock, Dr. Boyle, W. H. Soper.

Freshwater: Rev. Anthony Hill, W. Vatcher, Silas Moores, John Everley, Robert Parsons.

Blackhead: Rev. R. W. Freeman, William Lacey, Jabez LeGrow, Thomas Hillyard, Thomas Diamond, jr.

Western Bay: Rev. H. C. Hatcher, J. Crowley, Wm. Kennedy, N. Follett, John Halfyard, R. Sillars, S. Gillingham.

Lower Island Cove: Rev. Jesse Heyfield, T. Cooper, John Turner, Eli Garland, Newman Shano, Mark Puddister, George Sparks.

Old Perlican: Rev. S. Snowdon, William Christian, Ebenezer March, Elias March, B. Benson, G. Howell, Eli King.

Hant's Harbor: Rev. Fred. G. Willey, N. Short, W. Single, Moses Button, John Brown, James Gulliford, A. Sparks.

Heart's Content: Rev. T. W. Atkinson, R. Penney, S. Stentaford, Reuben Bemister, A. Follett.

Green's Harbor: Rev. Wm. Kendall, Henry March, Samuel Brace, Hezekiah Burt, Absalom March, Thomas Newhook.

Random South: Rev. John J. Durrant, Matthias Martin, N. Frost, I. Adey, George King, Simon King, Eli Martin.

Britannia Cove: Rev. Silas J. Hull, Pierce Currie, H. Blundell, N. March, W. Gulliford, jr., N. Mills, W. J. King.

Random North: Rev. Wm. H. Browning, Caleb Tulk, Frederick Pelley, J. Pelley, T. Dalton, G. Smith, J. Sommers.

Trinity Bay North: Rev. Herbert Hooper, John Cross, George Christian, William Bugden, William DeGrish.

Catalina: Rev. Edgar Taylor, N. Snelgrove, William Norman, John Hicks, Caleb Diamond, Simeon Avery, B. Perry.

Bonavista South: Rev. James Nurse, John Roper, John Swires, Abednego Hobbs, Dr. R. E. Forbes, Charles Trask.

Musgravetown: Rev. Henry Scott, John Oldford, Elias Brown, James Oldford, John Perry, William Diamond.

Glovertown: Rev. William Patterson, Joseph Hicks, Josiah Butt, Andrew Butt, Ambrose Janes, J. Noseworthy, E. Burry, George Arnold.

Greenspond: Rev. Joseph Parkins, Robert Davis, George Dowden, James Burry, Mark Dowden, Martin Boone, Arthur Vivian.

Wesleyville: Rev. William Harris, Dr. C. D. Murray, G. W. Hann, A. Kane, William Barbour, R. Parsons, Henry Melendy.

Musgrave Harbor: Rev. A. A. Holmes, James Hicks, Thomas Wellon, Simeon Guy, Samson Hicks, Philip Hicks.

Fogo: Rev. Henry Abraham, Dr. Thomas Malcolm, Andrew Cook, Eli Cull, Robert Scott.

Seldom-Come-By: Wm. Perry, sr., John Holmes, Thomas C. Duder, Levi Perry, William Perry, jr., Israel Hicks.

Herring Neck: Rev. Charles Lench, Esau Blandford, Sylvester Tuffin, John Card, S. Roberts, T. W. Glan, T. W. Taylor.

Twillingate: Rev. Jabez Hill, P. Samways, W. Hodder, Elias Roberts, J. Minty, A. Linfield, J. Anstey.

Moreton's Harbor: Rev. Wm. R. Tratt, Mark Osmond, Thomas French, Samuel Small, Elijah Jennings.

Exploits: Rev. G. C. Frazer, Josiah Manuel, Simon Manuel, Matthew Dalton, jr., William Lacey.

Little Bay Island: Rev. William Rex, Rev. James Lumsden, J. Strong, H. Knight, J. Batstone, G. Paddock, E. W. Roberts.

Nipper's Harbor: Rev. Mark Fenwick, Robert Batstone, William J. Eaton, A. Roberts, J. Mackey, J. Jellings, W. T. Noble.

Sound Island: Rev. W. B. Ambrose, James Williams, William Eddy, W. Hollett, Alex. Hollett, Samuel Stacey, Samuel James Eddy.

Flat Islands: Rev. William Bartlett, Edward Collins, H. W. Crann, C. Joyce, R. Dicks, C. Senior, W. Loughlin.

Burin: Rev. Wm. Swann, George Bishop, T. Foote, Robert Inkpen, James Vigus, John Weare, J. Street.

Fortune: Rev. James Wilson, John E. Lake, William P. Lake, Philip Lake, John King, Robert Snook, Henry Haddon.

Grand Bank: Rev. Levi Curtis, B.A.; Samuel Harris, John Forsey, George Forsey, Thomas A. Hickman, George Buffett, George Bell.

Burgeo: Rev. W. Swann, Joseph Small, W. Davidge, Benjamin Buffett, A. Parsons, John Davidge, Hugh Matthews.

Petites: Rev. A. Stoney, William Collins, James Giles, Elias Mauger, Wm. Courtnay, Henry Riles, Wm. Stone.

Channel: Rev. J. J. Wheatley, Thomas Poole, Nelson Bragg, E. J. Evans, John Ford, G. W. Bragg, Ed. Harris.

St. George: Rev. J. T. Newman, Nathaniel Butt, Samuel Butt, Jas. Morris, Andrew Harvey, jr., Francis Taylor, George Davis.

Bonne Bay: Rev. John Pye, Henry Halfyard, Geo. Halfyard, John Wight, Wm. Halfyard.

Flower's Cove: Beard to be appointed.

St. Anthony: Rev. G. Stoney, Solomon LeDrew, John Guy, John Brewer, James Byles, Richard Pilgrim, John Colburn.
Englee: Board to be appointed.
Labrador South: Board to be appointed.
Labrador North: Board to be appointed.

Presbyterian Board of Education—

Harbor Grace—Rev E. McNab, William H. Thompson, John Patterson, Robert S. Munn, F. M. Cairns, George Makinson.

Congregational Board of Education—

St. John's—Rev. G. W. Siddall, Chairman; John Haddon, L. T. Chancey, Rd. Barnes, William J. Barnes, John Cowan, Secretary. Inspectors: The Church of England and the Methodist Inspectors, alternately.

ST. JOHN'S TRAINING SCHOOL.

Committee of Management—Rev. G. W. Siddall, Chairman; L. T. Chancey, W. Chancey, E. Colton, W. H. Whiteley, John Haddon, John Cowan, James Cadwell; W. C. Radford, Secretary-Treasurer.
Lady Superintendent—Miss Good. Teacher—Miss Radford.

Reformed Church of England Board of Education,

FOR ISLAND OF NEWFOUNDLAND.

Rev. W. Goodchild, Rev. C. F. Hubbard, Moses Parsons, Aaron Reid, Wm. Mugford, John Bartlett, Nathaniel Hefford.

General Protestant Academy and Presbyterian Commercial School.

Rev. M. Harvey, F.R.G.S.; Rev. Wm. Graham, Rev. G. W. Siddall, Sir Robert Thorburn, K.C.M.G.; James Goodfellow, James Gordon, L. T. Chancey, John Syme, Alex. Taylor. Principal—D. Soloan, B.A. Primary Department—Miss Soloan.

Harbor Grace Grammar School.

Directors—Thomas R. Bennett, Robert S. Munn, Joseph Godden. Master—James Munn.

Carbonear Grammar School.

Directors—Rev. F. Colley, William Hawker, G. Crocker, J. Bennett, A. Tucker, N. Forward, Church of England Branch. Rev. T. H. James, James Rorke, Wm. Badcock, Alfred Penny, Edward S. Pike and Dr. A. B. Boyle, Methodist Branch. Principal (Methodist Branch): J. A. Robinson. Assistants: Susie Taylor, Miriam Foote.

ECCLESIASTICAL DEPARTMENT.

Church of England.

DIOCESE OF ST. JOHN'S, NEWFOUNDLAND.

Former Prelates—Aubrey George Spencer, D.D., 1839. Edward Field, D.D., 1844. James Butler Kelly, D.D., 1876.
Present Bishop—Right Reverend LLEWELLYN JONES, D.D., Lord Bishop of Newfoundland, consecrated in St. Paul's Cathedral, London, on Festival of SS. Philip and James, 1878, by the late Archbishop Tait, of Canterbury.
Commissary in Newfoundland: Rev. Edward Botwood, R.D.
Commissary in England: Rev. W. Jones, M.A., Burnside, Kendal.
Commissary in Bermuda: Rev. J. Lumley Lough, Vicar-General.

DEANERY OF AVALON.

Rev. Edward Botwood (Rural Dean), St. Mary's, St. John's.
Rev. Edward Colley, Topsail and Foxtrap.

Rev. Arthur C. F. Wood, M.A., St. Thomas's, St. John's.
Rev. Henry Dunfield, St. Thomas's, St. John's.
Rev. William Pilot, D.D., St. John's, Government Superintendent of Church of England Schools.
Rev. J. S. Thompson, M.A., Cathedral.
Rev. W. Hancock, Cathedral.
Rev. J. J. Curling, B.A., Principal Theological College, St. John's.
Rev. Walter R. Smith, Portugal Cove.
Rev. ——— ———, Kelligrews.
Rev. H. Elrington, Outports.

DEANERY OF CONCEPTION BAY.

Rev. R. H. Taylor, B.D., (Rural Dean), Brigus.
Rev. T. G. Netten, Port-de-Grave.
Rev. F. Colley, Carbonear.
Rev. F. Smart, Bay-de-Verde.
Rev. John M. Noel, Harbor Grace.
Rev. William C. Shears, Bay Roberts.
Rev. J. S. Sanderson, Upper Island Cove.
Rev. J. A. Evans, Spaniard's Bay.
Rev. J. Darrell, Salmon Cove.
Rev. J. White, Harbor Grace (Southside).

DEANERY OF TRINITY BAY.

Rev. J. Godden (Rural Dean), Trinity East.
Rev. John G. Cragg, Catalina.
Rev. Arthur C. Waghorne, New Harbor.
Rev. William Weaver, Trinity West.
Rev. H. C. H. Johnson, Rev. J. White, Heart's Content.

DEANERY OF BONAVISTA BAY.

Rev. Augustus E. C. Bayley, (Rural Dean), Bonavista.
Rev. William Kirby, King's Cove.
Rev. L. Amor, Greenspond.
Rev. J. Antle, Greenspond.
Rev. C. Wood, Salvage.

DEANERY OF NOTRE DAME BAY.

Rev. Robert Temple (Rural Dean), Twillingate.
Rev. W. White, Fogo.
Rev. G. S. Chamberlain, Herring Neck.
Rev. P. G. Snow, Exploits.
Rev. Arthur Pittman, Little Bay.

DEANERY OF PLACENTIA BAY.

Rev. E. K. H. Caldwell, Harbor Buffett.
Rev. G. H. Bolt, B.A., Lamaline.
Rev. J. Hewitt, Burin.

DEANERY OF FORTUNE BAY.

Rev. George Bishop (Rural Dean), Hermitage.
Rev. T. P. Quinton, Harbor Briton.
Rev. Llewellyn Romilly, Channel.
Rev. William Haynes, Belloram.
Rev. A. G. Bayley, B.A., Rose Blanche.
Rev. George Field, Burgeo.
Rev. T. W. Temple, St. Pierre, Miquelon.

DEANERY OF STRAITS OF BELLEISLE.

Rev. A. Currie, Bay of Islands.
Rev. Charles Jeffrey, St. George's Bay.
Rev. Charles W. Hollands, Bonne Bay.
Rev. S. J. Andrews, White Bay.
Clergy unattached—Rev. J. C. Harvey, Rev. H. Petley, M.A., Rev. J. Cunningham.

THEOLOGICAL COLLEGE.

Visitor—The Lord Bishop.
Council—The Lord Bishop, Revs. E. Botwood, A. C. F. Wood, W. Pilot, D.D., Sir J. S. Winter, J. Outerbridge, W. H. Horwood.
Principal—Rev. J. J. Curling, B.A.

DIOCESAN SYNOD OF NEWFOUNDLAND.

President—Right Rev. the Lord Bishop. Clerical Secretary—Rev. H. Dunfield. Lay Secretary—Hon. George T. Rendell. Treasurer—Henry Cooke Auditors—Rev. A. C. F. Wood and H. J. Stabb.

Executive Committee—The Lord Bishop, Revs. E. Botwood, E. Colley, H. Dunfield, J. C. Harvey, W. Pilot, D.D.; A. C. F. Wood, Hon. A. W. Harvey, Sir J. S. Winter, K.C.M.G.; Hon. G. T. Rendell, Sir W. V. Whiteway, K.C.M.G.; W. B. Grieve, J. W. Withers. Secretary—Hon. G. T. Rendell.

ROMAN CATHOLIC CHURCH.

DIOCESE OF ST. JOHN'S, NFLD.

Former Prelates—Right Rev. Dr. O'Donnell, consecrated 1796; died 1811. Right Rev. Dr. Lambert, died 1817. Right Rev. Dr. Scallan, died 1830. Right Rev. Dr. Fleming, died 1850. Right Rev. Dr. Mullock, died 1869.

Present Bishop—Most Rev. Thomas Joseph Power, M.A., consecrated in Rome, Trinity Sunday, 12th June, 1870, by His Eminence Cardinal Cullen.

Vicar-General—Very Rev. Archdeacon Forristal.

Churches and Clergy—

St. John's Cathedral—Very Rev. Archdeacon Forristal, Administrator; Rev. J. Scott, Rev. W. Lalor, Rev. D. O'Brien, Rev. C. H. O'Neill.
St. Patrick's—Rev. John Ryan, Rev. E. Crook, Rev. P. O'Brien.
St. Joseph's, Petty Harbor—Rev. R. Tierney.
Portugal Cove—Rev. J. Walsh.
Torbay—Rev. M. J. Clarke.
Belleisle—Rev. F. M'Cullow.
Topsail—Rev. Dr. Ryan.
Villa Nova—Rev. J. J. McGrath.
Witless Bay—Rev. N. Roach, Rev. M. O'Driscoll.
Ferryland—Rev. Laurence Vercker.
Renews—Rev. John Walsh.
Trepassey—Rev. William Born.
St. Mary's—Rev. Vincent Reardon.
Salmonier—Rev. J. St. John.
Placentia—Rev. M. Clancy.
St. Bride's—Rev. Stephen O'Driscoll.
Little Placentia—Rev. R. Brennan.
St. Kyran's—Rev. William Doutney.
Burin and Oderin—Rev. M. O'Connor.
St. Lawrence and Lamaline—Rev. J. Whelan.
Harbor Briton—Rev. Joseph Kearney.

Convents—

Presentation Order, 10; Mercy Order, 5; Schools under care of Christian Brothers, 4; Schools under the patronage of the Clergy, about 150. Female Orphanage—Belvidere. Male Orphanage—Villa Nova.

Diocese of Harbor Grace—

Bishop—Right Rev. Dr. Ronald McDonald, consecrated at Pictou, N.S., August 21st, 1881.

Harbor Grace—The Lord Bishop, Rev. J. March.
Carbonear—Rev. F. D. McCarthy.
Brigus—Rev. F. Walsh, V.G.
Holyrood—Rev. M. Hanley.
Harbor Main—Rev. P. O'Donnell.
Conception Harbor—Rev. William Veitch.
Whitbourne—Rev. P. W. Brown.
Northern Bay—Rev. J. Roe.
Bay-de-Verde—Rev. J. Donnelly.
Bonavista—Rev. James Ryan.
King's Cove—Rev. T. E. Lynch.
Cottel's Island—Rev. G. J. Batteock.
Fogo—Rev. R. M. Walker.
Little Bay Mines—Rev. S. O'Flynn.
Fortune Harbor—Rev. W. Tarahan, Rev. Richard Walsh.
French Shore—Rev. R. M. Sheehan.
Conche—Rev. J. J. Lynch.
Convents—Three of the Presentation Order, and two of the Order of Mercy.

Prefecture of St. George's, Newfoundland—

(By a Decree of the 17th Sept., 1871, the Western portion of the Island of Newfoundland was erected into a Prefecture-Apostolic.)

Bay St. George—Very Rev. M. F. Howley, D.D., P.A.; Rev. ——— ———.
Codroy Valley—Rev. D. McInnis.
Stephenville, Bay St. George— ——— ———.
Bay of Islands—Rev. Andrew Sears.
Bonne Bay—Rev. W. J. Browne.
Port-au-Port—Rev. M. O'Rourke.

METHODIST CHURCH, NEWFOUNDLAND.

Rev. James Nurse, *President.*
Rev. George P. Story, *Secretary.*

St. John's District—

St. John's Centre—Rev. H. P. Cowperthwaite, M.A.

St. John's East—Revs. F. R. Duffill, G. P. Story, Chaplain of College and Guardian of Children's Home.

St. John's West—Revs. A. D. Morton, M.A., W. J. Hutcheson, G. S. Milligan, LL.D., Superintendent of Education (by permission of Conference); James Dove, Supernumerary.

Topsail—Rev. John Reay.
Pouch Cove—Rev. Solomon Matthews.
Brigus—Rev. John Pratt.
Cupids—Rev. James Pincock.

Bay Roberts, Spaniard's Bay and Whitbourne—Revs. W. T. D. Dunn, C. Flemington, and an agent.
Flower's Cove—Agent.
St. Anthony—Rev. G. Stoney.
Red Bay—Rev. J. C. Sidey.
Hamilton Inlet—Rev. Selby Jefferson.
Railway Mission—Headquarters, Chapel Arm—One to be sent.

Rev. J. DOVE, *Chairman.*
Rev. A. D. MORTON, *Financial Secretary.*

Carbonear District—

Carbonear—Rev. T. H. James.
Harbor Grace—Rev. George Paine.
Freshwater—Rev. Anthony Hill.
Black Head—Rev. R. W. Freeman.
Western Bay—Rev. H. C. Hatcher.
Lower Island Cove—Rev. Jesse Heyfield.
Old Perlican—Rev. Samuel Snowden.
Hant's Harbor—Rev. F. G. Willey.
Heart's Content—Rev. T. W. Atkinson.
Green's Harbor—Rev. William Kendall.
Random North—Rev. W. H. Browning.
Random South—Rev. J. T. Durant.
Britannia Cove—Rev. S. J. Hull.

Rev. T. H. JAMES, *Chairman.*
Rev. T. W. ATKINSON, *Financial Secretary.*

Bonavista District—

Bonavista—Rev. James Nurse.
Bird Island Cove—Rev. S. J. Russell.
Catalina—Rev. E. Taylor.
Trinity—Rev. Herbert Hooper.
Musgravetown—Rev. H. Scott.
Glovertown—Rev. W. Patterson.
Greenspond—Rev. J. Parkins.
Wesleyville—Rev. William Harris.
Musgrave Harbor—Rev. A. A. Holmes.
Indian Islands and Seldom-Come-By—Rev. A. Clegg.
Fogo—Rev. Henry Abraham.
Herring Neck and Change Islands—Rev. Charles Lench.
Twillingate—Revs. Jabez Hill and James K. Kelly.
Moreton's Harbor—Rev. W. R. Tratt.
Exploits—Rev. G. C. Frazer.
Laurenceton and Marshallville—Rev. H. Whitmore.
Little Bay Island—Revs. William Rex and E. Moore (Pilley's Island).
Little Bay—Rev. James Lumsden.
Nipper's Harbor, Tilt Cove and White Bay—Revs. Mark Fenwick, J. E. Peters; an agent.

Rev. JAMES NURSE, *Chairman.*
Rev. J. HILL, *Financial Secretary.*

Burin District—

Burin—Revs. William Swann and W. H. Dotchon.
Flat Island—Rev. W. Bartlett.
Sound Island—Rev. W. B. Ambrose.
St. Pierre—(One wanted).
Fortune—Rev. James Wilson.
Grand Bank—Rev. Levi Curtis, B.A.

Garnish, Fortune Bay—Rev. William Seeley.
Burgeo—Agent.
Petites—Rev. A. Stoney.
Channel—Rev. J. J. Wheatley.
St. George's Bay—Rev. J. T. Newman.
Bonne Bay—Rev. John Pye.
French Shore—Agent.

Rev. Wm. Swann, *Chairman.*
Rev. John T. Newman, *Financial Secretary.*

Students at Sackville—T. B. Darby, J. Smith and H. J. Indoe.

Presbyterian Church in Canada—

Presbytery of the Island of Newfoundland.

Rev. W. Graham, Moderator.
Rev. M. Harvey, F.R.G.S., Pres. Clerk.
Rev. E. Thorpe, Bay of Islands.
Rev. W. Graham, St. Andrew's Church, St. John's.
Rev. E. McNab, St. Andrew's Church, Harbor Grace.
Elders—James Goodfellow, William Frew, St. John's; John Jillard, Harbor Grace.

Congregational Churches—

Rev. George Ward Siddall, Queen's Road Chapel, St. John's.
Rev. John Squires, Pool's Cove, Fortune Bay.
Rev. E. C. Wall, Little Bay, Fortune Bay.
Rev. Bramwell Peck, Twillingate.

Reformed Church of England—

Right Rev. Samuel Fallows, Presiding Bishop, Chicago, Ill., U.S.A.
Conception Bay (Brigus and Clarke's Beach)—Rev. W. Goodchild.
Trinity Bay (New Harbor)—Rev. C. F. Hubbard.

BOARDS OF HEALTH.

Health Officers—J. S. Tait, M.D., St. John's. William Allan, M.D., and Thomas R. Bennett, Harbor Grace. F. Stafford, M.D., Twillingate. T. Malcolm, M.D., Fogo. Robert White, M.D., Trinity. Dr A. Boyle, Carbonear. Dr. Fitzgerald, Fortune Bay. ——— ———, Bay Roberts. Louis Joseph, M.D., Little Bay.

Board of Health and Health Wardens for the Town and District of Saint John's. Chairman: Judge Prowse, Hon. A. W. Harvey, Hon. H. J. B. Woods, Hon. James Angel, Thomas J. Murphy, J. R. McCowen, John Sullivan, F. D. Lilly, Secretary.

Board of Health, Harbor Grace—T. R. Bennett, R. S. Munn, Joseph Godden, W. Allan, M.D., W. H. Thompson, A. T. Drysdale, H. Thomey, sr., Henry Fitzgerald, C. W. Ross, Wm. Hennessy, Wm. Tapp, Jno. H. Watts, Peter Dwyer, Patrick Farrell, John Paterson, A. H. Seymour, James Parsons, D. J. Greene, Dr. W. Strapp.

Board of Health, Carbonear—Dr. Boyle, F. J. McCarthy, L. Mackey, Edgar Penney, James Rorke, Wm. Duff, G. Crocker, G. A. Moulton, Walter Maddock, Hugh Cameron, James Hippisley.

Board of Health, Heart's Content—Rev. H. C. Johnson, Rev. T. W. Atkinson, R. A. Penney, Geo. Moore, Geo. Young, F. W. Taylor, M. T. Connor.

Board of Health, Bay Roberts and Spaniard's Bay—R. H. Taylor, J. McLeod, M.D., Eli Dawe, Henry Dawe, Isaac Mercer, Azariah Dawe, Robert Gosse, Josiah Gosse.

Board of Health, Brigus—J. Wilcox, P. Nowlan, J. Tarahan, John Smith. Dr. Duncan, George Smith, Frederick Horwood, William Hussey, G. C. Jerrett, John Bartlett.

Board of Health, Port-de-Grave—Rev. T. G. Netten, Henry Dawe, W. T. Boone, George Andrews, Isaac Richards, James Moore, J. R. French, F. Noseworthy, John Byrne.

Board of Health, Trinity—Dr. Robert White, G. H. Cole, Richard Hiscock, John Collis, Heber Maidment, Philip Fowlow, R. H. Mills, Geo. Guppy, Charles Loader, James Butler, sr., James Moody, George Higdon, Jacob Penney, Martin Bugden, Elijah Morris, Frederick Gover, Noah Miller, John Short, Thomas Cooper, Henry Gardner.

Board of Health, Catalina—Thomas McCormack, W. N. Snelgrove, A. P. McKay, M.D., Rev. Edward Taylor, Rev. J. Cragg, Thos. Stone, Simeon Avery, Rev. Thomas Lynch, Samuel Collins.

Board of Health, King's Cove, Bonavista Bay—Dr. LeVesconte, John Devine, John Ryan, Henry Handcock, Bernard McGrath, Thomas Walsh, Patrick Walsh.

Board of Health, Twillingate—F. Bertean, B. Hodge, J. B. Tobin, J. Owen, W. Lethbridge, Thaddeus Scott, M.D., J. Jillett, J. Anstey, William Hughes, John Elliott.

Board of Health, Little Bay—A. Whyte, L. Thompson, R. D. Walsh, B. Boyle, J. Delouchry.

Board of Health, Tilt Cove—W. R. Toms, Andrew Furlong, William Bartlett, jr.

Board of Health, Harbor Main—Rev. P. O'Donnell, Dr. Fitzsimon, Edward Murray, Patrick Conran, James Hawko, John Moore (of Wm.), Edward Brien.

Board of Health, Conception Harbor (from Breen's, Broad Cove, to James' Cove)—Rev. P. O'Donnell, Dr. J. G. Duncan, Richard Hearn, Patrick St. John, Edward O'Brien, Edward Ryan, John Cole, Michael Leary.

Board of Health, Burin—Dr. Smith, George Bishop, W. B. Payne, James Inkpen, M. Flynn, John Paul.

Board of Health, Grand Bank—Dr. A. M. McDonald, G. A. Buffett, G. R. Forsey, Samuel Tibbo, T. A. Hickman, John Forsey, S. Harris.

Medical Officer to Board of Trade for Sick Seamen, Port of St. John's—Alfred Harvey, M.D.

Quarantine Officer for the port of St. John's—Herbert Rendell, M.B.,C.M.

COMMISSIONERS

For Public Wharf, Catalina—

Nicholas Walsh, Michael Nowlan, Thomas Stone, William Janes, James Raymond, Azariah Norman, James House, sr., John Murphy (of John).

For Bonavista Breakwater—

T. W. Stabb, Samson Mifflen, John Templeman (of John), John Tremlett, William Doody, Joseph Rolls, Dr. Forbes.

For Harbor Improvements, Fortune, &c.—

P. E. Lake, W. P. Lake, P. T. Lake, sr., John Penney, Robert Snook, Thos. Rogers, James Purchase, John Tuck, Aaron Bennett, Charles Hellier, Charles Spencer.

For Public Wharf, St. Lawrence—

M. Vavasour, Henry Slaney, George Bradley, James Reeves, Alphonse Fitzpatrick.

For Industrial Exhibition—

Hon. J. S. Pitts, James Murray, M.H.A.; J. Hallaren, M.H.A.; Laurence Geran, M.H.A.; James Monroe, Chas. Tessier, John Angel, John McNeil, Thos. Mitchell, John Dwyer.

BANKS.

Union Bank of Newfoundland—

Directors: Sir Robert Thorburn, K.C.M.G.; Hon. A. W. Harvey, Walter B. Grieve, R. S. Munn, W. J. S. Donnelly.

James Goldie, Manager; Charles S. Pinsent, Accountant; W. H. Crowdy, Paying Teller; Charles E. Meehan, Receiving Teller; W. W. Watson, Ledger Keeper; A. M. Peters, W. L. Donnelly, Clerks; D. Joseph Greene, Notary; P. Morris, Messenger.

Agents: London—Union Bank of London (Ltd.) Liverpool—Bank of Liverpool (Ltd.) New York—National Bank of Commerce. Boston—Merchants' National Bank. Montreal—Bank of Montreal. Halifax—Bank of Nova Scotia.

Discount days: Mondays and Thursdays, from 12.30 o'clock.

Hours of business: From 10 a.m. to 3 p.m.

Commercial Bank of Newfoundland—

Directors: A. F. Goodridge, James Goodfellow, Geo. A. Hutchings, Edwin J. Duder, Hon. J. S. Pitts.

Henry Cooke, Manager; Henry D. Carter, Accountant and Paying Teller; James E. Kent, Receiving Teller; Charles P. Crowdy, Ledger Keeper; Geo. C. Coen, F. Wood, T. B. Goodridge, Clerks; Sir W. V. Whiteway, Q.C., K.C.M.G., Standing Counsel and Solicitor; W. Hammond, Porter.

Agents: London—London and Westminster Bank. Liverpool—Bank of Liverpool (Ltd.) New York—National Bank of the Republic. Boston—Atlas National Bank. Montreal and Quebec—Merchants' Bank of Canada. Halifax—Union Bank of Halifax.

Discount days: Tuesdays and Fridays, from 12.45 o'clock.

Hours of business: From 10 a.m. to 3 p.m.

Savings' Bank—

Governors: Five members of the House of Assembly, and three members of the Legislative Council, viz.:

Hon. The Speaker, Sir W. V. Whiteway, K.C.M.G.; Hon. E. P. Morris, E. Rothwell, T. J. Murphy, of the House of Assembly.

Hons. A. M. Mackay, J. Angel, of the Legislative Council.

Directors: Sir W. V. Whiteway, K.C.M.G.; Hon. J. Angel, E. Rothwell.

Cashier: Hon. Edward Dalton Shea. Accountant: Stephen Knight. Clerk: W. J. H. Shears.

The Bank is open every day, between the hours of 10.30 and 3 o'clock, for depositors' business.

Harbor Grace Branch—

Cashier and Clerk: A. T. Drysdale.

Heart's Content Branch—

Clerk: George Moore.

Little Bay Branch—

Clerk: E. F. Berteau.

Placentia Branch—

Clerk: T. O'Reilly.

FOREIGN CONSULATES.

Portugal—Thos. R. Smith, Consul General; William Hayward, Vice-Consul, St. John's. Robert S. Munn, Vice-Consul, Harbor Grace. G. H. Cole, Vice-Consul, Trinity. J. T. Mifflen, Catalina. J. Henry Clements, Vice-Consul, LaPoile. H. T. Holman, Vice-Consul; A. F. Hatch, Consular-Agent, Harbor Briton. H. Earle, Vice-Consul, Fogo. John W. Owen, Vice-Consul, Twillingate. Richard Goodridge, Vice-Consul, Renews. D. A. Ryan, Vice-Consul, King's Cove.

Spain—Don Antonio Singala, Vice-Consul, St. John's. Consular Agents—Harbor Grace, R. S. Munn; Trinity, G. H. Cole; Rose Blanche, Philip Sorsoliel; Harbor Briton, Philip Hubert; Twillingate, W. Lethbridge; Gaultois, Edward C. Gallop; Little Harbor, Joseph C. LeSeelleur.

Brazil—A. O. Hayward, Vice-Consul. Consular Agents—W. H. Thompson, Conception Bay; Thomas Winter, Burin; Henry T. Holman, Harbor Briton.

Belgium—H. E. Hayward, Consul.

German Empire—Robert H. Prowse, Consul, St. John's. Port of Nain, Labrador, Mr. Bourquin.

France—C. Rebollier des Isles, Consul Hon., Vice-Consul for Newfoundland.

Italy—Consular Agent, Henry J. Stabb.

United States of America—Thomas N. Molloy, Consul for Newfoundland. Vice-Consul—Leonard Donnelly. Consular-Agent (Harbor Grace), P. Devereux.

Sweden and Norway—R. H. Prowse, Vice-Consul for Newfoundland.

FISHERIES COMMISSION.

Hons. A. W. Harvey (Chairman), E. D. Shea, M. Monroe, Sir Robert Thorburn, K.C.M.G., A. M. Mackay, R. H. O'Dwyer, Rev M. Harvey, Messrs. A. Penney, A. F. Goodridge, Ellis Watson, P. J. Scott, W. B. Grieve, H. LeMessurier, T. R. Smith, W. H. Whiteley, John Martin, P. G. Tessier, Levi March, Thomas Hodge, James P. Fox, G. H. Emerson, G. C. Fearn, Captain S. Blandford, Thomas Peyton, Wm. Woodford, E. R. Burgess, James McGrath, T. J. Murphy, J. T. Gillard, Capt. Joseph Power, Capt. Richard Pike, St. John's; Charles Dawe, Bay Roberts; Albert Bradshaw, Edward Sinnott, Placentia; James Rolls, Fogo; R. S. Munn, Harbor Grace; John Bartlett, Brigus; R. S. Bremner, Trinity; James Ryan, Bonavista; J. C. Dominy, Greenspond; Wm. Lethbridge, J. B. Tobin, J. W. Owen, Samuel Baird, Twillingate; William Lundrigan, Peter's River; C. D. Chambers, Harbor Buffett; John Paul, Daniel Bishop, Burin; George S. Forsey, Grand Bank; Henry Holman, Harbor Briton; D. Burke, St Jacques; P. J. Clements, Burgeo; C. R. Bishop, Bay St. George; J. A. Roberts, Bonne Bay; Hon. John Rorke, Carbonear; Thomas McCormack, Simeon Avery, Catalina; David Currie, Britannia Cove; Arthur Tilley, Bird Island Cove.

BOARD OF EXAMINERS

For Granting Certificates to Masters and Mates.

Captain Edward English, Examiner-in-Chief. Assistant Examiner: Capt. J. R. Moss; late masters in the Mercantile Marine. F. J. Doyle, preparer of candidates, St. John's.

EXAMINATIONS OF MASTERS AND MATES.

Qualifications for Certificates of Competency for a Foreign-Going Ship.

Examination in Colors.—All candidates for certificates of competency must pass the examination in colors.

A Second Mate.—A second mate must be seventeen years of age, and must have served four years at sea. He must also prove that he has served one year at least in a square-rigged sailing vessel.

In Navigation, &c.—He must write a legible hand, and will be required to give, in writing, definitions of various astronomical and other terms used in navigation. He must have a competent knowledge of the first five rules of arithmetic, and the use of logarithms. He must be able to work a day's work complete, correcting the courses for deviation, leeway and variation. He will, be required to find the latitude by meridian altitude of the sun, and the difference of longitude from a given departure by parallel sailing; also to find the

course and distance from one position to another by Mercator's method. He will be required to find the time of high water at a given port, to observe and calculate the amplitude of the sun, and to find the error of the ship's compass therefrom, and also the deviation, the variation being given. He must be able to find the daily rate of the chronometer from error observed, and to find the longitude from altitude of the sun by the usual methods. He must understand the use of the sextant, with its adjustments, and be able to observe with it, find the index error by the horizon, and read off and on the arc. He must also pass a satisfactory examination in the International code of signals.

In Seamanship, &c.—He must give satisfactory answers as to the standing and running rigging of ships; as to bending, unbending, setting, reefing, taking in, and furling sail; as to sending masts and yards up and down, &c , &c.; as to the management of a ship when under canvas, and as to dunnaging and stowing cargo, &c. He must have a thorough knowledge of the rule of the road as regards both steamers and sailing vessels, their regulation lights, and fog and sound signals; and be able to describe the signals of distress, and the signals to be made by ships wanting a pilot, and the liabilities and penalties incurred by the misuse of these signals. He must be able to mark and use the lead and log-line. He must also understand the use and management of the rocket apparatus in the event of his vessel being stranded, and other questions of a like nature appertaining to the duties of the second mate of a ship.

An Only or First Mate.—An only mate must be nineteen years of age, and must have served five years at sea.

A first mate must be nineteen years of age, and must have served five years at sea, of which one year must have been as second or only mate. He must also prove that he has served at least one year in a square-rigged sailing vessel.

In Navigation, &c.—In addition to the qualifications of second mate, above stated, he must be able to find the true bearing of the sun, and error of the ship's compass, from an observed azimuth of the sun, both from an altitude and also from the "Time Azimuth Tables," and, with the variation given, compute the deviation; to find the latitude from a single altitude of the sun off the meridian, and to be able to use and adjust the sextant, and to find the index error by the sun; and also to ascertain the true bearing of the sun, and the ship's position by Summer's method by projection. He must also be conversant with the use of Mercator's chart, and be able to find on either a "true" or "Magnetic" chart the course to steer, and the distance from one given position to another, and find the ship's position on the chart from cross-bearings of two objects; from two bearings of the same object, the course and distance between the bearings being given; and also the distance of ship from the object at the time of taking the second bearing He must also understand how to keep a ship's log-book.

In Seamanship, &c.—In addition to the qualifications of second mate, above stated, a more extensive knowledge of seamanship will be required as to shifting large spars, rigging shears, taking lower masts in and out, how to moor and unmoor a ship, and to keep a clear anchor, to carry out an anchor, how to manage a ship in stormy weather, how to cast a ship on a lee shore, how to secure masts in the event of an accident to the bowsprit, and how to rig purchases for getting heavy weights, anchors, machinery, &c., in and out. He must give satisfactory answers to the ventilation of holds and the stowage of explosives. He must also know how to rig a sea anchor, and what means to apply to keep a vessel disabled or unmanageable out of the trough of the sea and lessen her lee drift; how to get the cast of deep sea lead in heavy weather; and answer any question appertaining to the duties of an only or first mate which the examiner may think necessary to put to him.

A master must be 21 years of age, and have been six years at sea, of which one year must have been as first or only mate in a foreign-going ship, and one year as second or only mate, or he must have been six and a half years at sea, of which two and a half years must have been as second mate of a foreign-going ship, during the last twelve months of which service as second mate he

must have been in possession of a first mate's certificate. He must also prove that he has served at least one year in a square-rigged sailing vessel in the capacity of either apprentice, seaman, mate or master.

In Navigation.—In addition to the qualifications required for an only or first mate, he must be able to compute the latitude from the meridian altitude of a star, to find the magnetic bearing from equi-distant compass bearings of any fixed object when at sea, and compute the deviation therefrom. He must construct a deviation curve upon a "Napier's" diagram, which will be furnished by the examiner, and understand the practical application of the same, and give written answers to certain practical questions on the effects of the ship's iron upon the compasses, the method of determining the deviation, and compensating the same by magnets and soft iron. He will be required to find the course to steer by compass in order to counteract the effect of a given current, and find the distance the ship will make good towards a given point in a certain time, and to work out practically the correction to apply to soundings, taken at a given time and place, to compare with the depth marked on the chart.

In Seamanship.—In addition to the qualifications required of an only or first mate, he must be able to construct jury-rudders for both wooden and iron vessels, and also rafts. He will be examined as to his resources for the preservation of the ship's crew in the event of wreck; as to the management of ships in heavy weather, and as to rescuing the crew of a disabled ship; as to steps to be taken when a ship is on her beam ends or in any danger or difficulty; or, if disabled or unmanageable and on a lee shore; heaving a keel out, &c. He must explain the mode of procedure when placing a ship in dry dock, directing repairs, and if putting into port in distress with damage to cargo and ship. He must possess a sufficient knowledge of what he is required to do by law, as to entry and discharge, and the management of his crew, and as to penalties and entries to be made in the official log, and a knowledge of the measures for preventing and checking the outbreak of scurvy on board ship, and the law as to load line marks, and the entries and reports to be made respecting them. He will be questioned as to his knowledge of invoices, charter party, bills of lading, Lloyd's agent, and as to the nature of bottomry; also bills of exchange, surveys, averages, &c., and must answer any other questions of a like nature which the examiner may consider necessary to touch upon.

He will also be required to give satisfactory answers as to his knowledge of the management of steamships in heavy weather. How to utilize steam appliances in the event of fire, and the best arrangements for towing vessels under various circumstances; as to the methods of constructing jury-rudders suitable for a screw steamship, and other questions of a like nature appertaining to the management of a steamship.

A candidate possessing a certificate "for fore-and-aft rigged vessels only," and desiring to obtain an ordinary certificate of the same grade, must prove that he has served at sea at least one year in a square-rigged sailing vessel, and will be re-examined both in navigation and seamanship.

Failure.—In all cases of failure the candidate must be examined *de novo*.

If a candidate fails in seamanship he will not be re-examined until after a lapse of six months.

If he fails three times in navigation he will not be re-examined until after a lapse of three months from the date of the last failure.

If a candidate has failed in his examination, but the subjects in which he has failed are not included in the subjects required for a certificate of a lower grade, he may, if he desires, receive a certificate of such lower grade.

No part, however, of the fee he has paid will be returned to him.

APPENDIX.

The following appointments have been made since the preceding sheets were printed :—

Road Boards—

Samuel Hurley, to be a member of Bird Island Cove Board.

Charles Tulk and John Hollett, to be members of Harbor Buffett Board.

James Winsor (of David), to be a member of Swain's Island and Wesleyville Board.

Thomas Stuckey and Joseph Kerley, to be members of Herring Neck Board, in place of Joseph Stuckey and Solomon Colbourne.

William Hanmer, to be a member of Leading Tickles Board, in place of T. M. Silk.

Eli Jure, to be a member of Botwoodville Board.

John Matthews, jr., Henry Clement, John Cains, Fred. Summerton, Wm. Taylor, to be a Road Board for Burgeo.

Eldred Gosse, to be a member of Petites Board, in place of James M. Arnold.

Angus McLellan, to be a member of the Highlands Board, in place of D. Gillis.

Thomas Downey, to be a member of the Grand River Board, in place of John Rolls.

Samuel Butt, to be a member of Sandy Point Board, in place of Chas. Butt.

John C. Bagg, to be a member of Bay of Islands (South Side) Board, in place of L. Chafe.

James Dutton, jr., to be a member of Renews Board, in place of James Dutton, sr.

School Boards—

Rev. A. G. Bayley, B.A., to be a member of the Church of England Board of Education at Rose Blanche.

Rev. E. K. H. Caldwell, to be a member of the Church of England Board of Education, Placentia Bay.